Morning Oregonian.

VOL. XVI—NO. 13 PORTLAND, OREGON: FRIDAY, FEBRUARY 18, 1876. PRICE—TEN CENTS.

EASTERN NEWS.

[BY TELEGRAPH TO THE OREGONIAN.]

Fire in Rutland.

RUTLAND, Vt, Feb 16—A disastrous fire here to-night, destroying the Bates house block office and several other buildings Loss $ Insurance not ascertained

RUTLAND, Vt, Feb 17—Early this morning the fire which broke out last evening was got under control The entire loss is put at $100 000 The Bates House, $10,000 and $10 000 in furniture C W Fitch, $4,000 Chas S Mayers $1 000 A O Lummis, $1,000 A C Babcock, $7 000 A W Wells, $1,500 Tuttle & Co $10 000

The Northampton Bank Robbery.

NORTHAMPTON Mass Feb 17 The authorities have concluded the special police fires guarding the roads into town, believing that the bulk of the bonds stolen from the bank are still concealed Search is being made for them If it fails negotiations will be opened with the robbers they to return the securities the $120 000 cash and be granted immunity from prosecution

Against Subsidies.

ALBANY Feb 16—Both houses of the legislature passed resolutions protesting against Congress granting subsidies to railroads, etc.

Money and Stocks.

NEW YORK Feb 17—Gold closed at 1 3/8 and 1 3/4; governments strong State bonds dull and nominal, stocks strong, Western Union, steady and nominal, Pacific Mail at 34, Maripo 10¾; Quicksilver 17 Pacific Mail 34¾ Wells Fargo 87½, New York Central 114, Erie 26; Panama 191 U P 104½ 6s bonds, Central bonds, 108¾.

Specie Shipments.

NEW YORK, Feb. 17—Specie shipments to Europe for the week $1,450 000; of which $1,340 000 is in gold and the rest in silver.

The Melville Libeled by the Owners of the Harvest Queen.

NEW YORK, Feb. 17—The steamship *Alert* has been libeled by the owners of the ship *Harvest Queen* for a collision in the Irish Channel The damage is said to be $20 000. The steamship was released on a bond of $100 000.

Wool Market.

BOSTON Feb 18—There is a steady demand for wool from manufacturers without change from last report to either the prices or the tone of the market. Holders of all desirable grades are firm, and there is no pressing demand. X, Pekin and fine delaine 40@43c; medium and No 1 do 40@43c; fine Saxony 40@43c; medium and No 1 do 40@43c; combing and delaine fleeces 40@43c for unwashed, 40@43c for washed, Wisconsin and Michigan fleeces, 42@44c for X and 40@42c for medium No. 1 California wool continues in demand and has been selling at 16@25c for fall and 30@35c for spring.

CONGRESSIONAL.

Senate.

WASHINGTON, Feb. 17—Morrill, from the committee on education and labor, reported with two amendments the Senate bill to establish an educational fund and to apply a portion of the proceeds of public lands to public education and to provide for the completion endowment and support of the National college for advancement of scientific and industrial education, placed on the calendar.

Ingalls presented a petition which, he said purported to be signed by citizens of Wisconsin, asking for the passage of a bill requiring the treasurer of the United States to pay to every man woman and child residing in the country, without distinction on account of race, color or previous condition of servitude, the sum of $10 a week, such sum to be paid every Saturday night at the postoffice nearest the residence of such person. He said there was a limitation as to time, but to prevent any undue expansion of the currency, the petitioners thought no more than *five billions* should be issued in any one year. He was not entirely certain that this was a wise measure, referred to the finance committee.

Wright introduced a bill to reduce interest upon the public debt and provide for a safe and elastic currency, for the speedy appreciation of the value of treasury notes and national bank notes to that of coin, and to guard against panics and inflation of bank issues; referred.

Anthony gave notice of an concurrent resolution submitted by him yesterday with regard to printing the army and navy register in the *Congressional Record*. He said that the resolution be carried to the committee on printing, so ordered

The Senate then resumed consideration of unfinished business, being the report of the conference committee on the disagreeing votes of the two houses on the joint resolution to pay interest on the 3-65 District of Columbia bonds

Dawes advocated the abolition of the board of audit, and hoped the report would be recommitted to the conference committee, with instructions to have that board abolished.

Morrill, of Maine, said the board would be abolished and its existence was prolonged only on account of the investigation now in progress by the House of Representatives

Hamlin, debate, Sherman moved to recommit the report to the conference committee that the report might be perfected, and have all creditors represented.

After further discussion the motion of Sherman to recommit was agreed to—yeas 27 nays 17

The Senate then took up the bill to provide for the sale of timber lands in California, Oregon and the Territories of the United States The pending question being the amendment of McMillan, providing that any persons availing himself of the provisions of the act shall, in addition to other requirements mentioned in the bill, declare that he has never directly or indirectly entered any timber land, or any part thereof, by or under which title may be vested in any other person

Scott, of Pennsylvania, moved that when the Senate adjourned to-day it be to meet on Monday next; carried.

After some discussion the amendment of McMillan was agreed to.

Harris proposed an amendment requiring any person availing himself of the provisions of the act to declare in addition to the other requirements named in the bill, that he had made no agreement or contract by which the title he might acquire from the government of the United States or any right in said land or timber thereon should inure in whole or in part to any other person or persons; agreed to.

The bill as then amended was then passed.

On motion of Sherman the Senate adjourned until Monday.

House.

The House met this morning without any discussion in the Speaker's chair, Kerr being absent on account of illness, and omitting to appoint a Speaker pro tem. The duty of electing that officer devolved upon the House, and as soon as the chaplain had concluded his prayers, Randall nominated Cox

Cox moved to amend the motion by substituting the name of Blackburn for Cox, but Blackburn declined that his name to be withdrawn, and Cox was elected.

Randall moved that the oath of office be administered to the Speaker pro tem, and made an argument in favor of his position

Hale contended it was not necessary and cited numerous precedents.

Cox suggested that duties were imposed on the Speaker such as signing bills approving the journal, etc., which no unsworn officer had a right to perform. The discussion was continued at considerable length, Garfield's position being supported by Jones of Kentucky Keogan and Denni and opposed by Blaine and Wheeler Finally a vote was taken, and the motion of Garfield was adopted—yeas 134 nays

The House took up the bill for the reorganization of the judiciary After some discussion Sayler of Ohio moved to lay the bill on the table; rejected House adjourned

WASHINGTON CITY

Bills and Petitions Introduced

WASHINGTON Feb 16—Luttrell to-day presented the resolution of the California legislature favoring the transfer of the Indian management to the military, and will by appointment appear before the House Indian affairs committee in advocacy of the proposition. This committee will probably adopt its recommendation to that of the House military committee, which yesterday reported a similar bill favorably.

Decision Affirmed

On the 11th inst, the secretary of the Interior affirmed the decision of this office in the case of the Hawley Consolidated Mining Co vs the Sturgeon Mining Co, in Nevada, rejecting the adverse claim asserted by the Mammoth Co

Storekeeper Appointed

The president Guthrie was to day appointed storekeeper for the 1st district of California

Removed Public Officer Against Babcock.

WASHINGTON Feb. 16—Col Cook, late disbursing clerk, stated to day that he had received a telegram from St. Louis announcing the general opinion was that the government case was a failure the evidence not being sufficient to convict Babcock was at the White House to day and informed the President of the contents of the telegrams

Appropriation Bills

WASHINGTON Feb 17 The post office appropriation bill will be reported next Monday The appropriation considerably below what was estimated The legislative, executive and judicial appropriation bills will probably be reported Tuesday The total for the general principles involving the loss per cent and the salaries 15 per cent

The Military Academy Bill

The Senate committee on appropriations to-day reported the military academy bill The clause abolishing the pay and allowances of cadets was omitted The indications are that the bill will be reported to the Senate without material alteration

Appointments Justice Nominated

The President nominated DeForest Porter to be Associate Justice of the supreme court of Arizona territory

Bills Introduced.

WASHINGTON, Feb 17—Senate bills were introduced and referred as follows By Kelley of Oregon, to authorize the Vancouver Water Company to lay water pipes through U S reservations, referred to commerce, military reservations, referred to military affairs Also for a contract of the sale of U S Barracks in Portland, Oregon, referred to committee on public buildings and grounds

Not to Sail Under Sealed Orders

WASHINGTON Feb 17—There is the best authority for stating that the steamer *Vesper* which has been reported by telegrams from Key West as being prepared here to go to sea with cuba refugees on board is not connected with urban matters will not depart with sealed orders She is at Washington navy yard receiving the finishing touches for service

Minister Schenck's Resignation

It is said that Mr Fish will be content with the resignation of Minister Schenck remaining this probably resigned

No Necessity for a New Mint.

Dr Linderman has informed the House committee on coinage Weights and Measures that there is no necessity at present for the establishment of a new mint in the West

Ill Health of Speaker Kerr.

Speaker Kerr's friends are apprehensive that owing to ill health he may not be able to resume his duties

Indian Outbreak Apprehended.

OMAHA Feb 17—From the most reliable information it is believed that the Sioux Cheyennes and Arrapahoe Indians are making almost vast military preparations possible for an outbreak in a few weeks They have been purchasing large quantities of ammunition and arms which never fail to get them going as far south as the Indian territory for that purpose It has been known for some time past that the best fighting men had deserted the agencies and have been roaming in the Big Horn Powder River and Tongue countries concentrating and arranging for this war There are at the agencies and reservations only those who are too infirm or disabled to be of any use, and the families of warriors who have left so far as known the Indians are likely to strike the frontier settlements and unless something is at once done they will do terrible work before they can be overpowered

THE BABCOCK TRIAL.

[BY TELEGRAPH.]

ST LOUIS Feb 17—Upon the resumption of the trial of Babcock this morning a number of witnesses were put on the stand to testify to the character of defendant

General W T Sherman testified I am general of the army have known Babcock intimately have known him since 1861 my best knowledge of him dates from the time he brought me a despatch at Savannah from General Grant and since then have known him almost continually His reputation has been good Never heard it questioned until these troubles Have seen Babcock a hundred times in the executive mansion next to the President's room Those who go to see the President see Babcock first and perhaps accomplish the object of their visit without seeing the President at all Babcock opens letters distributes them and answers all but the most important, he is a kind of intermediator between the people and the President

Testimony as to good character was also given by Gen Jos H Simpson of the corps of engineers Gen W J Harney Capt L S Babbett commanding St Louis arsenal Gen Sturgis in command of this post and Hon F B Boteler ex secretary of the navy

At this point ex Gov Fletcher was put upon the stand and identified several letters from Babcock to Joyce as those placed in his possession a few weeks ago by Mrs Joyce

C C Dickinson chief clerk in the first comptroller's office Washington and Geo O Benjamin, connected with the office of public buildings and grounds under Babcock were called to identify for the prosecution the circumstances of Geo s Joyce's footsteps at the Presidents mansion to whom the dispatches dated April 25 1875 addressed to Babcock was traced but they failed to satisfactorily identify it The court then ruled on the three dispatches which have been held in reserve two or three days The following was admitted

ST LOUIS Dec 1 1874

Gen O E Babcock—Has the Secretary or Commissioner ordered anybody here (signed)

The following two were ruled out

WASHINGTON Dec 5 1874

John A Joyce, St Louis—Cannot hear that any one has gone or is going C E BABCOCK

ST LOUIS April 2 1875

Gen O E Babcock Washington—Tell Mrs Joyce Parker of Colorado and telegram to the commissioner to crush out St Louis enemies U S G

Regarding the last dispatch, the court said although it was admitted to be in the handwriting of Joyce, and that it had been sent over the wires them, was no proof that the defendant had received it or if he did that he knew from whom it came and there was no proof that it was ever answered

James McGill letter carrier testified In February 187[illegible] I was coming down Pine, near Fifth street, when Mr Joyce accosted me and said there were two letters in the street box which he wished to get back He pointed to the box on the corner of Pine and Fifth I asked Joyce to describe the letters before I opened the box He said one was addressed to Babcock, Washington D C (he did not) to O E Babcock Washington D C also marked personal I opened the box although it was all my district searched among the letters and found the two and handed them to Joyce

Storrs—Did you get a receipt? Witness—No sir

Storrs—Is it customary Witness—Yes it is I said Look here Colonel I want a receipt Hesaid wait and you can have it in the mail I will go with you and mail them

Storrs—What did he say? Witness—He said Oh! that's all right—I mail them or something like that It is my official

Storrs—Is it the custom to give letters back? Witness No sir

Storrs—Is it the custom to do it? Witness On a business route it is frequent But in the letters are put in and the parties forget and ask us to do the thing like that and we have returned them

Storrs—Did you report that matter to the post office? Witness—No sir

Storrs—Why Witness—Well I thought it was so frivolous that there was not any need of reporting anything about it

Storrs—Do you usually report Witness—I usually carried blanks in my satchel which I had the parties to sign who wanted letters back and then I compared the writing

Storrs—How did you happen to remember the time this occurred Witness—I was home hunting about that time I had been looking around four or five days for a house and just been to the city to rent, looking for a man who had a board and I was coming down my way down to make collections it was my day to collect for several routes carriers

The cross examination of this witness was long sharp and thorough Witness had been mail carrier five years never gave letters to Col Joyce at any other time It was a frequent occurrence to return letters on business routes It collected the circumstances particularly because it was on the route had open and hours frequently on business routes and returned letters but could not recollect the names of persons for whom he had done it When pressed very hard, the witness said he had returned a letter to George W Fishback had returned to many business houses on Main street but could not swear to any particular firm He was repeatedly pressed to recollect the name of Joyce, but only said he remembered it taken letters out of the boxes but could not remember the name Had left blank receipts and the receipts with him which he gave the letters to Joyce but refused to give him a receipt saying Oh that's all right it is only a friend It occurred on the last day of February 187 about 1 o'clock in the afternoon did not tell the postmaster about the matter or anything about the mail on the route first last Saturday night to his wife She had been reading in the papers the testimony of Mr Brewer about putting letters in the box and Fred Fishback and Joyce just such letters remained over the matter a while and then told his wife the next evening about it and Babcock sent him to Judge Porter to whom he related the circumstances and Babcock sent him to tell the story He gave full details of the letter to no one but Storrs and Porter outside of his wife only No one had been to see him or to get him to go to the United States court in reference to the matter but Babcock Fred Turner and Porter Colonel Bell and my counsel Have not talked with any other than those mentioned above Has not talked with Joyce Has talked with Babcock Has not talked with Joyce about the matter since the first time

Storrs then asked if he had not spoken of the fact of giving which was refused by Babcock and told Joyce to go further

Answered by the judge Did not Has not spoken to Joyce about it

Storrs—Is it not a fact that you have not been questioned by any one in reference to the matter Witness—Yes sir

Storrs—Is it not a fact that you have not been questioned by any one in reference to the matter Witness—Yes sir

Storrs—You sometimes do it? Witness On a business route it is frequent But in the letters are put in and the parties forget and ask us to do the thing like that and we have returned them

Storrs—Did you report that matter to the post office Witness—No sir

Storrs—Why Witness—Well I thought it was so frivolous that there was not any need of reporting anything about it

Storrs—Do you usually report Witness—I usually carried blanks in my satchel which I had the parties to sign who wanted letters back and then I compared the writing

Storrs—How did you happen to remember the time this occurred Witness—I was home hunting about that time I had been looking around four or five days for a house and just been to the city to rent, looking for a man who had a board and I was coming down my way down to make collections it was my day to collect for several routes carriers

The cross examination of this witness was long sharp and thorough Witness had been mail carrier five years never gave letters to Col Joyce at any other time It was a frequent occurrence to return letters on business routes It collected the circumstances particularly because it was on the route had open and hours frequently on business routes and returned letters but could not recollect the names of persons for whom he had done it When pressed very hard, the witness said he had returned a letter to George W Fishback had returned to many business houses on Main street but could not swear to any particular firm He was repeatedly pressed to recollect the name of Joyce, but only said he remembered it taken letters out of the boxes but could not remember the name Had left blank receipts and the receipts with him which he gave the letters to Joyce but refused to give him a receipt saying Oh that's all right it is only a friend It occurred on the last day of February 187 about 1 o'clock in the afternoon did not tell the postmaster about the matter or anything about the mail on the route first last Saturday night to his wife She had been reading in the papers the testimony of Mr Brewer about putting letters in the box and Fred Fishback and Joyce just such letters remained over the matter a while and then told his wife the next evening about it and Babcock sent him to Judge Porter to whom he related the circumstances and Babcock sent him to tell the story He gave full details of the letter to no one but Storrs and Porter outside of his wife only No one had been to see him or to get him to go to the United States court in reference to the matter but Babcock Fred Turner and Porter Colonel Bell and my counsel Have not talked with any other than those mentioned above Has not talked with Joyce Has talked with Babcock Has not talked with Joyce about the matter since the first time

Storrs then asked if he had not spoken of the fact of giving which was refused by Babcock and told Joyce to go further

Answered by the judge Did not Has not spoken to Joyce about it

The Daily Oregonian.

FRIDAY MORNING FEBRUARY 18 1876

HOMESTEADS WITHIN RAILROAD GRANTS

The following is the text of the law which passed the Senate on the 27th of January To protect homestead settlers within railway land grants

Be it enacted by the Senate and House of Representatives of the United States of America in Congress assembled That all pre emption and homestead entries, or entries in compliance with any law of the United States of the public lands made in good faith by actual settlers upon tracts of land of not more than 160 acres each, within the limits of any land grant prior to the time which notice of the withdrawal of the land embraced in such grant was received at the local land office of the district in which such lands are situated or after their restoration to market by order of the General Land Office and where the pre emption and homestead laws have been complied with, and proper proofs thereof have been made by the parties holding such tracts or parcels, they shall be confirmed and patents for the same shall issue to the parties entitled thereto

Sec 2 That when at the time of such withdrawal as aforesaid a valid pre emption or homestead claim existed upon any lands within the limits of any such grants which afterwards were abandoned, and under the decisions and rulings of the Land Department were re entered by pre emption or homestead claimants, who have complied with the laws governing pre emption or homestead entries or shall make the proper proofs required under such laws, such entries shall be deemed valid and patents shall issue therefor to the person entitled thereto

Sec 3 That all such pre emption and homestead entries, which may have been made by permission of the Land Department or in pursuance of the rules and instructions thereof, within the limits of any land grant, at a time subsequent to expirations of such grant shall be deemed valid and a compliance with the laws and the making of the proof required, shall entitle the holder of such claim to a patent therefor.

This is a very important act, especially to people in Oregon and Washington Territory. Quite a considerable number of persons whose homesteads are declared by the first section, have been denied the right to their lands by a contrary, and it has always appeared to us an absurd ruling of the Secretary of the Interior

The second section was opposed in the Senate with considerable earnestness, on the ground that when a homestead or pre emption claim existing at the time the land was withdrawn for the railway company, was afterwards abandoned, the land included in such claim, being in an odd section, became railway land, and from the moment of the abandonment the corporation had a vested right in it, which could not be divested by legislative enactment. But Senator Sherman, who was the champion of the bill met that proposition by referring to the language of the grants, which excepts from their operation all lands upon which such claims have been made, without any provision for the exception to cease in case the claim is abandoned. The exception being of those particular parcels of the land, and not being limited to the duration of the Homestead claim, such lands were forever excluded from the operation of the grant just the same as the even sections were excluded. This, no doubt, as the proper legal construction of the land-grant acts, and it follows that all such lands as come within that description, to which the prior claim has been abandoned, are public lands and subject to entry the same as the even sections

The third section applies probably to a very limited class of cases, and, would seem is so manifestly a mere carrying out of the spirit of the land-grant acts themselves, that either the Land Department or the courts would scarcely hesitate to decide it to be the law without this act. But it is well enough that it is placed beyond controversy by Congress

The bill will probably pass the House without serious opposition, as there were but nine votes against it in the Senate, and it had the united support of the party which is in the majority in the House

THE COMMON SCHOOLS

We have taken occasion heretofore to remark upon the scope of common school education as a police institution, that is, an institution whose purpose was to conserve public morals and promote good order. From that standpoint—and there is no other from which the subject can be discussed without reaching conclusions adverse to the entire system of public education—it seems clear enough that the proper limit does not extend beyond elementary instruction. The common schools should be graded so far as practicable This would tend to stimulate the pupils to effort, and to prepare their minds for the natural order of promotion either in the higher schools to which they might afterwards go or in the practical business of their lives after leaving school For correct views of life and of labor present a series of regular steps from small beginning to great ends, and not a sudden leap to high position The farmer, mechanic, the lawyer—anybody in any calling—reaches the best that is possible to him only by regular gradation, by steadily rising upward.

Edward Everett said a boy or girl who has a thorough rudimentary education, has a good education Whether that is to be accepted unqualifiedly or not, it is true so far as the question of public education is concerned That is the education for citizenship Whatever is beyond that is, or ought to be, for all the purposes of a public school system a post graduate course to be had by private means and private institutions But to lay this solid foundation well, the public schools should be so organized as to place every pupil in his proper grade and pass him forward with as much regularity as in a regular college course That is the ideal public school but it is not always practicable In a thinly settled country it is more difficult than where there is a dense population In a new country where society has not yet become thoroughly organized by the processes which time alone can work out it is scarcely attainable these difficulties press at themselves in Oregon In the cities and the larger towns classification and gradation is possible but not in the country districts still it should be kept in view in all legislation on the subject as a condition to be reached as early as practicable The growth of the schools should be in that direction The system should admit of and lend to it by having each room and to what extent the circumstances of the community will permit

ble In this respect we have reason to fear our common schools are as deficient as in any other Their quality is, in many places as deficient as their quantity We have not enough of schools, and what we have is far less efficient than even the unfavorable circumstances render necessary. There is need of work in the legislature and in the districts work which will not be done unless there is a thorough awakening of public sentiment on the subject

A LETTER FROM PHILADELPHIA

TO THE EDITOR OF THE OREGONIAN

In your issue of the 9th inst, I read a lengthy communication under the above heading signed 'B M' in which the writer gives a bit of the *history* and a partial description of the Girard College located at Philadelphia I am of the impression the writer has overdone the matter considerably especially in reference to the *confession* of ministers of the Gospel from the buildings grounds, etc

That Stephen Girard incorporated such a condition in his will was doubtless true But if I remember correctly that provision of the will was long since pronounced *unconstitutional* and *void* by the court before which the question was legally tested I have a distinct recollection of reading the speech of Daniel Webster made before the court, against that provision of Girard's will and I have ever since been of the impression the feature excluding ministers was pronounced by the court a *nullity* and has been *treated* as such ever since I have also been informed that ministers have even filled professorships in that same institution still further that the Presidential chair in it has been filled by a minister

Now, Mr. Editor, if I am mistaken in this matter, I will take it as a favor if you will set me right, as I doubt not you are in possession of the facts in the case Yours for the truth,

J H

Whether the provision in Girard's will excluding ministers from the grounds of Girard College was ever adjudged unconstitutional we do not recollect, but no minister has ever been a President of or professor in the college A professorship of Natural Philosophy and Physics was once held by an active member of the Episcopal Church, but even that was not permitted without some hesitation

Certain Wisconsin wits, desiring to have a little fun at the expense of the inflationists have prepared a petition which has been presented in the Senate by Senator Howe, asking that a law may be passed appropriating five billion dollars, out of which ten dollars shall be paid every Saturday night to every man woman and child in the United States, without regard to color, sex or previous condition of servitude. The money is to be disbursed to the applicants by the several postmasters of the United States. This is certainly the right way to make money plentiful among the people The petition was referred to the committee on finance If old Billallen were on that committee the petition might be favorably considered. As it is, we fear that it does not stand much chance.

The sober second thought is coming into the minds of the English people. When Mr Disraeli purchased the Suez canal shares, the English were delighted. The promptness and boldness of the Prime Minister charmed and dazzled them, and had Parliament met just then the purchase would have been ratified without a word of dissent. But now it appears that a very considerable degree of objection will be made to it, and it is not unlikely that the brilliant Shemitic minister may have reason to regret his hasty bargain Mr Gladstone, the Marquis of Hartington and Sir William Harcourt, with the rest of the Liberals have resolved to oppose the measure

It will be remembered that the *Harvest Queen*, an American ship, was run into and sunk in St. George's Channel by the steamship *Adriatic* It was for some time stoutly denied by the *Adriatic's* officers that that ship had run into the *Harvest Queen*, or any other vessel An investigation made in England revealed the truth of the affair, and the officers of the *Adriatic* were censured for neglecting to report the collision, but otherwise acquitted of blame. Now come the owners of the sunken ship and libel the *Adriatic*, laying their damages at the respectable sum of $250 000 The owners of the *Adriatic* gave bond for $300 000 and obtained a release of the vessel

The final preparations for the great four mile race in California have been made, and unless something unforeseen occurs, the race will come off next Tuesday Foster, Rutherford and Katie Pease are the most fancied by the betters. Rutherford has for a long time been prime favorite, but as he has been going stiff in his exercising gallops, he has rather declined in favor A straight tip would be worth a good deal to those who are disposed to risk coin on the coming event

Mr Kerr, when he obtained leave of absence and left the House, forgot to name a Speaker pro tem In consequence of this omission it became necessary for the House to select one After a little delay, Mr Cox was elected and then arose a discussion as to whether he should be sworn or not The matter was finally decided in the negative and the regular business of the House went on

A gentleman is going to place among the Centennial relics, the dinner bell which was used to call Horace Greeley to his meals when he was a printer The same gentleman, by diligent search, might perhaps, find and add to those interesting relics the toothpick used by Horace after he had eaten his dinner

A rumor is current in London that Mr Schenck has resigned, but that he will remain in London to answer any charges that may be made against him on account of his alleged connection with the Emma Mine swindle

BRITISH COLUMBIA

Robert Wallace has been appointed post master at Victoria

The *Colonist* has advices from Okanagan to the 22d ult At that date the weather was cold with about five inches of snow on the ground Stock was wintering well

The U S revenue cutter *Oliver Wolcott* passed Victoria on the 8th on a cruise after the schooner *Ohanac* three weeks overdue at San Francisco from Alaska and supposed to have been cast away

The Okanagan river is open to Long Tree Island, near the Mission where it is blocked or was when the express passed Under the prevailing thaw the ice is of course rotting, and breaking away rapidly

Louis Baker who came from Canada some eight months ago to build the Victoria and Nanaimo lighthouses for a sum far below their cost has absconded from Nanaimo leaving $800 due his workmen and large sums due to storekeepers

About six inches of snow fell at New Westminster on Monday night but is now rapidly disappearing Detached pieces of ice were floating down yesterday from the Upper Fraser so that it is highly probable the river will be clear to Yale very shortly

BORN:

At the Dalles Feb 11 to the wife of H M Bell a daughter

MARRIED:

In Seattle Feb 11 Peter Wilkstrom and Miss Anna M Peterson

DIED:

In Oregon City Feb 1 Mrs Anna Welling aged 69 years

MUSICAL CONCERT.

JEFFERSON, Feb 14 1876

TO THE EDITOR OF THE OREGONIAN

The Philharmonic Society of Jefferson Institute gave another of their "grand concerts" of instrumental and vocal music in the M E Church of this city, 11th inst. From the printed programme the people of Jefferson and vicinity were in the superlative degree of expectation of a rare and rich entertainment of sentimental, comic, martial operatic and social music consisting of polkas waltzes duets glees trios quartettes etc and in this respect far exceeded our most sanguine expectations Our commendable feature of this performance was the employment of native talent in all the characters introduced Six months ago the remarkable abilities of these musical geniuses remained dormant hid away from admiring gaze of the world—until circumstances favorable to scientific and educated culture developed and brought out these latent powers Like the unpolished block of marble concealed in the common quarry of humanity they by favorable conditions, have been discovered and felt the transforming power of the *opera* and *compros* of systematic and intellectual training giving symmetry and beauty and a new life and a higher destiny to their being Doubtless many in different parts of our state are similarly situated and the great desideratum is *culture*—persistent intelligent culture—by teachers educated and trained for their profession

But to no one part of the programme will perhaps give a better idea of the evenings performance than any written description by your correspondent Battle of Prague Mountain Bell Schottische, Primo Waltz Reapers Polka, Kiss Me Quick and Go Non pin Andra, Pretty Polly Hopkins Natalia Sans Souci, Two Cousins Alsace and Lorraine Delta Knappa Epsilon, Lottie Lee, Chanson Des Alps Polka Brilliant Qui Vive Moses You'll Catch It Pride Polka, Echo Song, etc It might do injustice to none to simply say that the 'Grand Concert' was a brilliant affair and a decided success but I cannot dismiss the subject without first making favorable mention of the highly graceful and scientific performance on the piano, of a little girl only seven years of age, Miss Eda Baum daughter of S Baum who executed an instrumental solo, 'Mountain Bell Schottische' much to the satisfaction of all, which called forth loud and prolonged applause from the enraptured audience And there need not be solitary instances of proficiency, were parents and teachers to watch the opening bud of intellectual endowment and observe the special tastes and qualifications of the young and by early and judicious training give direction and scope of action to the varied intellectual faculties which the God of nature has so wisely and liberally distributed VINDEX

NEW TO-DAY.

SHAWLS. Entire Stock now offered at clear cost prices at 107 Third st by JOHN WILSON

IF YOU WISH TO PURCHASE A BOX OF FINE Cigars go to FINNEY'S Havana Cigar Store 38 First street. Cigars retailed at wholesale prices

Attention, City Rifles!—You will assemble at the Armory at 8 o clock in full uniform By order of the Captain C C PHILLIPS

FOUND.

ONE DAY LAST WEEK ON SOUTH FIRST street near Hall a lady's SHAWL The owner will find it at this office 11

WANTED.

SITUATION BY A YOUNG WOMAN TO DO Chamber Work in Hotel Has had experience No objection to going out of the city Inquire at American Exchange Hotel fe18d3t

FOR SALE—A BARGAIN.

A DWELLING ON MAIN STREET NEAR Fifth containing five rooms hard finished, with lot 81x100 Price $1250, half cash and balance in 6 or 12 months. Enquire at NATHAN'S Second Hand Furniture Store, Front street near Columbia fe18d1m

SCHOOL TAXES

FOR THE YEAR 1875 MUST BE PAID ON OR before the 1st day of April or I will collect the same by levy and sale of property By order of the Board of School Directors

A M ELAM
Clerk of School District No 1

Office—Corner of I and Fifth streets East Portland fe18d1m

NEW GOODS.

A 1 Sugar Cured Hams,
" Smoked Beef.
" Smoked Tongue.

For sale by HACHENEY & STEMME,
Dealers in First Class Groceries,
Corner Taylor and First sts

A Special Order for Hathaway Shirts will be sent East on Saturday next. Please call and leave your measures on or before.

CLARKE & HENDERSON.

WINDOW GLASS.

1,000 BOXES ASSORTED SIZES, from 7x9 to 36x50,

At the Lowest Market Rates.

HODGE, CALEF & CO.,
DEALERS IN
Drugs, Paints, Oils and Glass,
75 Front Street.

Oregon Furniture Manf'g Co.

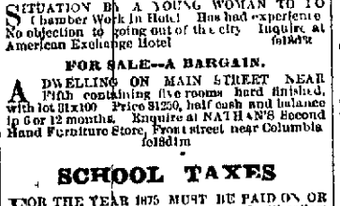

Would call the attention of the public to their immense Stock of

Furniture Carpets, Oil Cloth, Wall Paper, Rugs, Mats Etc, Etc

WE HAVE EIGHT HUNDRED CHAMBER Suits in Stock in Walnut Maple Ash Alice and Spruce We warrant these goods to be better made and better finished and Lower in Price than imported Furniture Let old housekeepers those in middle life the new beginner and the young man and blushing maid who take walks by moonlight come and examine our goods we will do our best to give satisfaction

We can and will sell new goods as cheap as second hand Can be bought elsewhere.

Warerooms—Cor. Yamhill & First Sts.

DANIEL J. MALARKEY,
Produce Commission Merchant
Wholesale Dealer in Foreign and Domestic
Green and Dried Fruits.
Jobber in
Staple Groceries, Provisions, Butter, EGGS AND CHEESE

An extra choice lot of Smyrna Figs in kegs, baskets and boxes; Cheap and Good

Wanted 2000 Boxes Yellow Newtown Pippin Red Cheek Pippin Apples for shipping Call & See Me For prices and give varieties and quantities Butter offered for sale

OFFICE AND WAREHOUSE
No 30 First Street bet Ash and Pine
fe1 1w1m

ALBINA.

LOTS FOR SALE IN THIS RAPIDLY GROWing town from $100 to $400 each according to location and on easy terms of payment

Special inducements will be offered to Mechanics of all kinds

The ferry boat leaves the foot of First street every few minutes

For further particulars apply at the office of the OREGON IRON WORKS on the ground or to the Real Estate Agencies in Portland,

fe1 d3t

AMUSEMENTS.

TWO GRAND INSTRUMENTAL AND Vocal Concerts!

FOR THE BENEFIT OF THE
Portland Library Association,
Will be given by the
Amateur Musical Society
OF PORTLAND

S HARRIS, ESQ, CONDUCTOR,

Assisted by a number of the Best Amateur Vocal Performers of the city on the evenings of

FRIDAY, FEBRUARY 18, and
FRIDAY, FEBRUARY 25, at
NEW MARKET THEATER.

PROGRAMME FOR FIRST CONCERT.

PART I

1 Overture I Italien in Algiers Rossini
Orchestra
2 Vocal Duet The Enchanted Watch Albert
Messrs Franklin and Struble
3 Vocal Solo—Oh Tranquil Lake Bellini
Miss Blumauer
4 Selections—Il Puritani Bellini
Orchestra
5 Vocal Solo—Ecstacy Albert
Miss Tamberson
6 Instrumental (2 Pianos)—Fantasia Brilliante La Traviata Albert
Messrs Brenner and Harris
7 Vocal Trio—The Barber Shop Baker
Mrs Dolph Miss Tamberson and Mr Struble
8 Waltz—Wein Weib und Gesang Strauss
Orchestra

PART II

1 Overture to Tampa Herold
Orchestra
2 Vocal Sol
Mrs Corbett
3 Duet Zither and Guitar—
Miss Franz and Miller
4 La Serenade Schubert
Orchestra
5 Old Folks' Duet—John Anderson my Jo
Mrs Tilton and Mr Franklin
6 Selections—Lucia di Lammermoor Donizetti
Orchestra
7 Vocal Solo—I'll pray for thee Donizetti
With Orchestral accompaniment—Miss Dolph
8 March—Le Prophete Meyerbeer
Orchestra

Admission $1 00. | Gallery 50c

Tickets can be had at the following places First National Bank Ladd & Tilton Hibsch & Co, Frenzel I K Gill & Co Upstairs Lemon Blum, at Jacobs Bros & Co H A Dyer Library Rooms

The Steinway Pianos used on this occasion are kindly furnished by Mr Carl of Gray & Marks Store

1732. 1876.

THIRTEENTH ANNUAL BALL!

OF THE
Washington Guard,
To be given at the New
TURN HALLE,
Tuesday Evening, February 22, 1876.

Honorary Committee.

Gov L F Grover Ex Gov A C Gibbs
Gen M V Brown Maj J Caballin
Lieut Wm Young J J Jeffery
Judge J H Woodward

Committee of Arrangements.

H W Cushing H A Dyer
J R Shaver A Bushwiler
A N Gardner A Sylvester
John A Crouch.

Reception Committee.

Capt H Cook Lieut James Liddy
Lieut A J Sutherland

Floor Managers.

H W Cushing John A Crouch
Lieut James Liddy J R Shaver
L B Gardner

GRAND PARADE DURING THE DAY.

Tickets, $1 50.

Y. M. C. A. LECTURES.

SIX POPULAR LECTURES BEFORE THE Young Men's Christian Association at their Rooms corner First and Alder streets

The Fourth will be on TUESDAY February 29th Exercises to commence at 7 30 P M This Lecture will be delivered by

REV. J. F. ELLIS,
Of Forest Grove.

SUBJECT—"CAUGHT A TARTAR"

The Lectures will be introduced by some choice music

Tickets for the Course at J K Gill's and in the hands of a committee of Ladies in each Church Course $1 50

REGULAR AUCTION SALE.

FRIDAY, FEBRUARY 18, 1876.
At 10 o clock A M
At Salesroom cor First and Ankeny sts

1 Elegant Black Walnut Marble Top Bedroom Set, complete.
1 Elegant Parlor Set
1 Elegant Brussels Carpet Lounge.
1 Office Lounge.
1 Black Walnut Center Table

ALSO,

Brussels, 2-ply and 3-ply Carpets.
Lace Curtains, Window Shades, etc, etc.

ALSO

9 Dexter Cooking Stoves, No 1.
3 " " " 8,
1 " " " No 7, with Tank
Extension Back
5 Office Stoves, "Monitor."

ALSO,

Boots and Shoes, and large Assortment of General Merchandise.

OSCAR KILBOURN Auctioneer.

TO THE PUBLIC.

C H MEUSSDORFFER—

Our new Styles in Felt Hats will mostly be in the last week in February and will not be over a dozen each as they arrive The Silk Hats we will introduce the last Saturday in this month Feb 26, and will send you one dozen XXX Silk Hats being the highest crown Also one dozen No 1 of the lower crown or the Young Gents style Our Straw Hats a large portion of which I ordered personally made for me while there at the factory in New York will not be here before the middle of March We send you to day one dozen of each six lots of the new styles received yesterday Yours

San Francisco Feb 9 1876 C MEUSSDORFFER fe10d6t

HATS! HATS!

A FULL LINE AND LATEST STYLES AT VERY LOW PRICES,

JUST OPENED AT

NEIMEYER & UTTER'S,
MERCHANT TAILORS
31 FIRST STREET

R. C. JANION & CO.
Offer for sale
PAINTS!

WHITE LEAD, in tins of 25lbs each

VENETIAN RED, in oil, in tins of 25 and 10 lbs each

BLACK PAINT in tins of 25 and 10 lbs.

GREEN PAINT, assorted shades, in 1 lb tins

FOR TILLAMOOK!

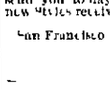

THE SCHOONER
KATIE L. HERON,
Will take FREIGHT FEB 17 at EVERDING & FARRELL'S WHARF, foot of Alder street

F. MARTIN & CO.

O. S. N. Co Block, Portland, Ogn. | 408 Front St., San Francisco.

IMPORTERS OF
FINE WINES AND LIQUORS,

And SOLE AGENTS for the following Celebrated WHISKIES

J. H. Cutter Old Bourbon.
J. H. Cutter Old Rye.
Miller's Extra Old Bourbon.
J. F. Cutter Old Bourbon.
J. F. Cutter Old Rye.

EDUCATIONAL.

For Business Training of Both Sexes
NATIONAL BUSINESS COLLEGE.

H M DeFRANCE Pres W L WHITE, Sec

GUARANTEES A THOROUGH BUSINESS Education Day and Evening Sessions Continuous

For full particulars call at Office or send for N B College Journal sent Free to any address

Address DeFRANCE & WHITE,
Lock Box 104

PROFESSIONAL CARDS.

BARBER & NICKLIN,
DENTISTS,
With Hatch & Thompson,
No 109 First Street Portland Oregon

REMOVAL.

DR. ALFRED KINNEY has removed his Office and Residence to the Northwest corner of Alder and East Park streets, (double house), where he can be found at any time

REMOVAL.

DOCTOR W. B. CARDWELL HAS REmoved his office to the corner of First and Morrison in the same office with Doctor A Chapman He can be found at his office at all hours either day or night when not professionally absent.

REMOVED.

DR STRONG HAS REMOVED TO THE RESidence, Corner of Fourth and Salmon streets where he may be found outside of office hours

Office as before No 5 Dekum's Building fe1d1m

STATE BAKERY,
COR. FIRST AND MADISON STREETS,
PORTLAND OREGON.

JOHN WINTTER - - - PROPRIETOR.

I RESPECTFULLY INFORM MY FRIENDS AND the public in general that I have taken charge of the above establishment and am prepared to furnish them with all kinds of

Crackers, Bread, Cakes and Pastry.

New York Home made Bread fe18d1m

To All Whom It May Concern.

GREAT REDUCTION IN PRICES!

J. SIMON & CO.,

Having removed all their Stock to their large New Store, 41 Front Street,

Are now fully prepared to sell all kinds of

Doors, Sash, Blinds AND WINDOW GLASS,

At 10 per cent below San Francisco Prices

Also a great Assortment of

FINE MOULDINGS!

To arrive which will be offered at prices lower than ever sold in Oregon

Contractors, Builders and the Public are invited to call and examine stock and prices

Glazing done to order at short notice

"MORRISON,"
First Street, between Stark and Oak.

WINES, LIQUORS AND CIGARS.

Furnished Rooms by the Month.

COPARTNERSHIP NOTICE.

THE UNDERSIGNED HAS ASSOCIATED WITH him in business Mr M Hexter and P Lowengart The business will be conducted hereafter under the firm name of M Seller & Co The date of the commencement of the firm will be January 1 1876 Thanking my numerous customers for the liberal patronage heretofore extended to me I respectfully solicit a continuance of the same for the new firm M SELLER

NOTICE.

ALL ACCOUNTS DUE TO M SELLER UP TO the first day of January 1876 will be collected by the undersigned as also all debts owing up to the foregoing date will be paid on presentation

fe1d1m M SELLER

Amendments to the Constitution of the Library Association.

IN PURSUANCE OF AN ORDER MADE AT THE Annual Meeting of the Library Association of Portland held at the Library Rooms on the evening of Saturday the 5th instant I hereby give notice that at an adjourned meeting of said Association to be held at the Rooms of said at half past 7 o clock P M of Wednesday March 1 1876 an amendment to Article II of the Constitution of said Association will be proposed and considered for the purpose of authorizing and providing for Perpetual Memberships in said Association and the disposition and use of the funds arising from the sale of said memberships

HENRY A OKER
Recording Secretary Library Association
February 8 1876 fe9d15t

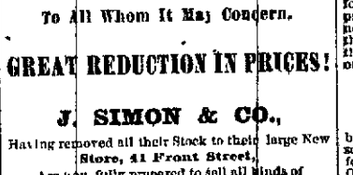

45 First Street, Portland, Oregon

Notice to Tax-Payers.

EAST PORTLAND CITY TAXES FOR THE year 1875 are now due and payable costs must be paid within thirty days from date

Office open until 8 o clock P M

W S GORDON, City Treasurer
Corner Fourth and Ankeny East Portland
January 21 18 6 j21d1m

CH. LOUIS KUHN,
Corner of Third and A streets Dealer in
BILLIARDS AND BILLIARD GOODS
Of all Descriptions CLOTH BALLS CUES & Sole Agent and Importer of the Brunswick Balke celebrated Nonpareil Novelty and Virginia Pool Tables suitable for Ladies Parlors

Second hand Billiard Pigeon and Jenny Lind Tables for sale and rent on reasonable terms

Billiard Cloth and Cushions solicited Letter Box 185 fe8d1m

NOTICE.

THE ANNUAL MEETING OF THE OREGON Rifle Club will be held in the Baptist Church in this city on WEDNESDAY March 1st commencing at 10 o clock A M with an evening meeting at 8 o clock commencing at 7 o clock A M with an evening meeting at same place commencing at 7 o clock A sermon will be delivered in the morning and several addresses in the evening All friends of the cause are cordially invited to be present

J B BARBEE Secretary
Portland Feb 7 1876 f11

Notice to Butchers.

I HAVE ON HAND AND OFFER FOR SALE One Hundred Head of Fine Fat Steers from four to eight years old Residence on the south of Caruthers the main road to the Cove 5 miles

CREIN B SMITH

STOCKHOLDERS' MEETING.

NOTICE IS HEREBY GIVEN THAT A MEETing of the Stockholders of the Oregon Quartz Mill and Mining Company will be held on Monday February 21 1876 at 10 o clock A M at the office of the secretary in Portland Oregon

By order of the Directors

H H NORTHUP
Portland Secretary and Manager

IS IT MONEY YOU WANT?

IF IT IS CALL ON JOHN C MCOWN & Macrum Over $ 2000 to loan in sums from $500 to $2,500

TO LET.

FURNISHED ROOMS.

WITH OR WITHOUT BOARD AT THE RESidence formerly occupied by Dr Mary A Thomas suit of Rooms on first floor Mrs L C PATTON fe18d1m

FOR RENT.

FURNISHED ROOMS WITH OR WITHOUT Parlor Address, "B. Z.," Postoffice, Portland Oregon. 75d1m

TO LET.

HOUSE OF FIVE ROOMS, WITH BARN ON the lot Apply on the premises to MRS HUNTINGTON Fifteenth and K streets

FOR SALE.

HOTEL FOR SALE.

IN OSWEGO SEVEN MILES ABOVE PORTland The Iron Works employ a large number of men and this Hotel is doing a good business If you are in the work economical industrious and care on the work economical industrious and know how to keep a hotel you are suiting and know how to keep a hotel this is a good opening For particulars see the Hotel Apply on the premises to MRS HUNTINGTON Fifteenth and K streets

J22d1m DeLASHMUTT & GATSMAN

Executors' Sale.

NOTICE IS HEREBY GIVEN THAT THE UNdersigned will sell at private sale the South 2 of Lots 4 and 5 in Block No 40, in the City of Portland Oregon known as CREE'S BLOCK

For terms of sale apply to JOHN A CRAWFORD at Albany, or JOHN CATLIN at Portland

Executors of Last Will and Testament of Wm Cree deceased

PLUMBER FRUIT DRYER.

AS A PROOF OF WHAT I HAVE HERETOFORE stated to the people of Oregon I give below a letter from the Plummer Fruit Drying Co of East Portland After the close of business of 1875, fully endorsing it after using it one entire season, and as a proof to substantiate what they say they now contemplate putting up another Dryer, of the same capacity of the one they now have which will increase their capacity to five hundred bushels of apples per day Having now located here in Portland for the purpose of supplying the demand for Fruit Dryers in Oregon and Washington Territory, I can supply these dryers at a cost of from $2 000 to $4 000, according to capacity Warranted to dry from 8 to 10 bushels of apples per hour at a small cost for labor and fuel These machines being so cheap and simple in construction they cannot fail to supersede all other known machines I would also say to the fruit growers that I have invented a Machine (and am now waiting for a patent), that will cut and spread the fruit on the trays with a very small amount of labor I also have invented an Peach Lager that is on an entirely new principle drying soft as well as hard, does its work well, with great speed and slices and pits the fruit ready for the Dryer in the best possible manner, and at a great saving in quantity of fruit

W S PLUMMER Patentee,
Ja7d&wtf Portland, Oregon

FRUIT DRYER TESTIMONIALS.

EAST PORTLAND, Jan. 4th, 1876

MR W S PLUMMER—*Dear Sir* As this is a time when all are much interested in a Fruit Drying we think that to justice to you and for the information of the public it is but right and proper that we should give all the information that we can Now after having operated your Dryer during this season we feel warranted in saying that for the amount of money invested we still believe as we did from the start that your Dryer is the best Dryer yet introduced into this country The capacity of the Dryer we find to be about 8 bushels per hour The Dried fruit we claim to be as good as any, though perhaps not as much bleached as the 'Alden' Fruit and we are satisfied that we can produce Dried Fruit at less expense than the Alden" The stockholders of our Company manifested their confidence in the Plummer Dryer at our meeting last Saturday by a unanimous vote to increase the capital stock $2,000 (twelve thousand dollars) for the purpose of adding one more Dryer to the present one, and making other improvements for next season, We will further say that we believe that by an improvement that was made by the patentee in the Heater and Fan that there will be an increase of capacity and a saving of Fuel.

H HANSON President,
J S NEWELL Secretary and Superintendent.

EAST PORTLAND, Dec. 18, 1875.

MR PLUMMER—*Dear Sir* I have been watching both the Alden and your Fruit Dryer the past season so as to determine which was the best Machine for drying Prunes I visited the Alden Dryer at Oregon City, and examined the Prunes dried on that Machine, and I have also examined several lots dried on your Machine at East Portland, and my opinion is that your Dryer is far the best Machine for drying Prunes My reasons are these: Your Machine dries them without bursting or cracking, while I noticed that a great deal of the fruit dried on the Alden Machine was bursted open, and after a Prune is bursted in drying it is worthless for market as a Prune, therefore I can recommend your Machine for drying Prunes or anything else Yours truly

H W PRETTYMAN,
Proprietor of Railroad Nursery.

PORTLAND, Jan 10, 1876.

MR W S PLUMMER—*Dear Sir* The Dryer purchased by us from you for the purpose of drying our Onions, has now been in operation two months and runs good work. All those that have tried the product pronounce it the very best quality

Yours truly STEEL & CO.

R. C. JANION & CO.
IMPORTERS AND
Commission Merchants.
AGENTS FOR LLOYDS.
OFFER FOR SALE,

TENNENT'S ALE, pints and quarts.
McEWAN'S " " "
IND COOPE & CO'S ALE, pints and qts.
R. YOUNGER & CO'S " " "
Blood Wolfe & Co's ALE and PORTER, pints and quarts.
Guinness' STOUT, pints,
REDCASE GIN, (Rynbende & Sons brand).
Hennessey, Martell and Jules Robin's BRANDIES, in case and bulk.
Scotch and Irish WHISKIES, in case and bulk.
JAMAICA RUM.
CHAMPAGNES.
The Finest SHERRIES, in bulk, ever imported to this market, all at reduced prices.
CURRY POWDER and CURRANTS.
PICKLES and SAUCES.
SALAD and COD LIVER OILS.
EPSOM SALTS and CITRATE OF MAGNESIA.
SAGO and TAPIOCA.
DRY GOODS and CARPETS.
PAINTS and VARNISHES.
CHLORIDE OF LIME and SODA ASH.
WHEAT SACKS and HESSIANS.
Seaming and Roping TWINE.
CANNEL COAL, &c., &c.

OSCAR KILBOURN,
AUCTION AND COMMISSION MERCHANT,
Corner First and Pine Streets.

WILL PURCHASE AND SELL REAL ESTATE Merchandise Furniture etc

Regular Sale Days, Tuesday and Friday.

A general assortment of Merchandise at private sale

OSCAR KILBOURN, Auctioneer.

MD'ME LALLAMONT,
FRENCH DRESSMAKER,
Stark St., bet. Fourth and Fifth.

Patterns received direct from Paris every week The Ladies are invited to call and see the latest styles ja18d1m

WHEELER & WILSON No. 6, Family, and No. 7 SEWING MACHINES,

Possess Greater Range of Work than any Machine in the Market.

NO SHUTTLE!
NO NOISE!

95 Third Street
Portland

MALLOY'S SALOON,
Washington Street, bet. Front and First,

IS OPEN DAY AND NIGHT GIVE HIM A call He will always on hand with the best of Cheer fe1 1m

BY JANE A. FARRINBURG,
From Honolulu direct
2,000 Kegs Island Sugars,
Assorted Grades
For sale by
f1 d1m ALLEN & LEWIS

NICOLAI & BRO.
Central Planing Mills,
Cor North Second and E Streets, Portland.
Rustic, Ceiling, Mouldings, Sash, Doors, Blinds Brackets Long Turns Pences &c
Common Size Doors, Sash and Blinds at San Francisco Prices. ja27d3mw3m

AUCTION AND COMMISSION

A. B. RICHARDSON

AUCTION

COR. OF FRONT AND ALDER STS.

Auction Sales

OF REAL ESTATE, GROCERIES, CHANDELIERS AND GOODS

Sale Days—Wednesday and Saturday

At Private Sale

Large assortment of goods

Liberal advances made on consignments

To parties desiring Household Furniture sold at private sale I will purchase for cash

A. B. RICHARDSON

Regular and Private Sales of

Furniture, Groceries, Merchandise,

SATURDAY, FEB. 19, AT 10 O'CLOCK A M.

BEDROOM, DINING ROOM AND KITCHEN FURNITURE.

ALSO,

25 kegs TOMATO CATSUP;
20 cases PICKLES.

ALSO,

40 cases OLIVE OIL.
50 bxs CANDLES
100 bxs FAMILY SOAP.

ALSO,

100 cases PEPPER SAUCE,
20 cases AXLE GREASE.

ALSO,

25 sacks BACON;
10 sacks SHOULDERS.

A. B. RICHARDSON

INSURANCE

OFFICE

Insurance Co

FIRE AND MARINE

Capital, (PAID UP IN GOLD COIN,)

Assets, exceed

BRANCH OFFICE

First National Bank Building

EDWIN D. [illegible]

REMOVAL.

EDWARD [illegible]

Agent

North British and Mercantile Fire Insurance Co

To First Street next, to [illegible]

THE [illegible]

Investment & [illegible]

COMPANY

OF SAN FRANCISCO

FIRE AND [illegible]

Incorporated

Cash Assets,

OFFICE

PEIRCE DONAHUE, A. [illegible]
President.
CHARLES H. [illegible]

Executors' Sale.

NOTICE IS HEREBY GIVEN THAT THE UNdersigned will sell at private sale the South 2 of Lots 4 and 5 in Block No 40, in the City of Portland Oregon known as CREE'S BLOCK

For terms of sale apply to JOHN A CRAWFORD at Albany, or JOHN CATLIN at Portland

Executors of Last Will and Testament of Wm Cree deceased

PLUMBER FRUIT DRYER.

AS A PROOF OF WHAT I HAVE HERETOFORE stated to the people of Oregon I give below a letter from the Plummer Fruit Drying Co of East Portland After the close of business of 1875, fully endorsing it after using it one entire season, and as a proof to substantiate what they say they now contemplate putting up another Dryer, of the same capacity of the one they now have which will increase their capacity to five hundred bushels of apples per day Having now located here in Portland for the purpose of supplying the demand for Fruit Dryers in Oregon and Washington Territory, I can supply these dryers at a cost of from $2 000 to $4 000, according to capacity Warranted to dry from 8 to 10 bushels of apples per hour at a small cost for labor and fuel These machines being so cheap and simple in construction they cannot fail to supersede all other known machines I would also say to the fruit growers that I have invented a Machine (and am now waiting for a patent), that will cut and spread the fruit on the trays with a very small amount of labor I also have invented an Peach Lager that is on an entirely new principle drying soft as well as hard, does its work well, with great speed and slices and pits the fruit ready for the Dryer in the best possible manner, and at a great saving in quantity of fruit

W S PLUMMER Patentee,
Ja7d&wtf Portland, Oregon

FRUIT DRYER TESTIMONIALS.

EAST PORTLAND, Jan. 4th, 1876

MR W S PLUMMER—*Dear Sir* As this is a time when all are much interested in a Fruit Drying we think that to justice to you and for the information of the public it is but right and proper that we should give all the information that we can Now after having operated your Dryer during this season we feel warranted in saying that for the amount of money invested we still believe as we did from the start that your Dryer is the best Dryer yet introduced into this country The capacity of the Dryer we find to be about 8 bushels per hour The Dried fruit we claim to be as good as any, though perhaps not as much bleached as the 'Alden" Fruit and we are satisfied that we can produce Dried Fruit at less expense than the Alden" The stockholders of our Company manifested their confidence in the Plummer Dryer at our meeting last Saturday by a unanimous vote to increase the capital stock $2,000 (twelve thousand dollars) for

The Daily Oregonian.

FRIDAY MORNING, FEBRUARY 18, 1876

CITY.

A SOCIABLE—Wednesday night a very pleasant sociable was held at the Taylor street M E church A large audience was present and seemed well pleased at the manner in which the affair was conducted After sundry remarks the following program was rendered Instrumental singing which was well rendered by the choir reading by D Girard a piece by miss nanied Ella Shipley recited in a little miss named Ella Shipley recited in clear tones and distinctly Over the River Miss Nellie Hill who possesses a sweet and natural voice, sang Sweet Spirit hear my Prayer Mrs S A Moreland read a poem with exceedingly fine displaying a good voice and knowledge of the elocutionary art The exercises were closed with an interesting address by Mr Gair and who expressed himself pleased with the kind surroundings and after a few remarks he invited all to partake of the refreshments which were generously provided Supper was next in order and the ice cream and confection stands were liberally patronized and the affair was one of the most social sociables held in this city for a long time

THE WRECKED SLOOP —But few additional particulars have been learned of the wrecking of the little sloop on Clatsop Beach News has reached Astoria that the hull of the wrecked vessel has been examined and only one body—that seen by the young man of whom mention was made could be found It is said that the body is that of an old man and that two bodies have been found on the beach, some distance from the wreck but the body does not come from any authentic story It is said that there were five persons on board the sloop when she sailed from Portland If such is the case four of the unfortunate crew must have been swept overboard and perished.

ENTERTAINMENT AT MT TABOR —On next Friday evening, commencing at 7 o clock, an entertainment will be given by Mt Tabor Society in the large and commodious school house at that place The society recently purchased a $200 organ, for which they still remain yet unpaid At the entertainment, which will be free admittance a collection will be taken to satisfy the debt upon the organ The neighborhood furnishes several pieces of music, whose contributions, together with the literary exercises, promise to make the affair the grandest of any ever given in the vicinity The members extend a cordial invitation to the public

FAREWELL SONG SERVICE — The many friends of the McGibeny family will regret to hear that the professor has consented to give a farewell song service on next Sunday evening at Ore Figo Theater before starting for the East. He contemplates leaving Portland for the Centennial in a very few days and where we hope "Little, Allie," and all the other little McGibeny's, will meet the success their attractions merit. Of course, a crowded house will greet them at their farewell service

COMMITTEES APPOINTED —Mr S A Moreland, the newly elected president of the board of delegates of the Portland fire department has appointed the following standing committees On judiciary—J W Whalley E Merchandall, S G Skidmore; on rules—J L Davidson, Wm Braden, Frank Brown; on finance—Jos Bachman Wm Glantch F M Loryea; on ordinances, W A Young G F Tribou, D McKay, on cemetery, W H Doyle, H Morgan, T M Temple.

WEATHER REPORT.—From the records of the U S Signal Station of Observation, Portland, Oregon, February 17, 1876

	7 A M.	2 P M	9 P M.
Thermometer	46	50	46
Wind, direction	Calm	N	Calm
Wind, velocity	0	6	0
Weather	Cloudy	Cloudy	Clear
Rainfall			0.15
Maximum ther			52

A LECTURE —Rev L Schram, president of Holy Angels College, Vancouver, has consented to deliver a lecture at the cathedral in this city on Sunday evening the 27th inst, in aid of the orphans under charge of the Sisters of the Most Holy Name. The subject chosen by Father Schram is "Philadelphia and Rome in 1870."

CITY LICENSES.

As there has been so much comment among farmers, dairymen, venders of vegetables and those engaged in hauling wood into the city with regard to the new ordinance passed by the City Council regulating and imposing licenses, and as a general misapprehension seems to prevail in the public mind in relation to the meaning and application of the law to the case of persons mentioned, we have taken the trouble to interview Mr W S Caldwell, well, the auditor, and obtain that gentleman's views on the subject. Mr Caldwell we believe, drew up the new license ordinance at the request of the members of the Council and consequently is well qualified to know exactly the meaning and scope of that section which applies to the class of persons before alluded to. We quote the concluding portion of section 11 of the new ordinance which says "Every person owning any vehicle which shall be used for the purpose of transporting goods or merchandise of any description, received, owned or sold by said person, or used by persons peddling produce for him as a business, or shall be used in transporting goods or merchandise belonging to other persons, without hire, shall pay a quarterly license of three dollars for each of said vehicles drawn by one animal, and an additional sum of two dollars for each additional animal used." Mr Caldwell states that the law only includes those who habitually bring produce to the city to vend, *as a regular business*. Of course, milkmen, dairymen, gardeners and hucksters of wood, who make daily trips to the city with the products of their milk ranches, gardens, etc, and follow that avocation as the means of gaining a livelihood come within the meaning of the section quoted, and are required to pay a license. Those who come to the city occasionally on other business, and merely bring along with them such eggs, butter, poultry, vegetables or wood as may be conveniently brought, do not come within the meaning of the law. There also exists a wrong impression as to the amount of the license, many supposing they are required to take out a peddler's license. On this point the section is specific and cannot be misunderstood. Persons driving a one-horse vehicle are required to pay three dollars per quarter and those driving two horses five dollars per quarter

BRIEF NOTES.

No new shipping news.

The postponed special meeting of the Waverly Club will be held on Saturday evening.

He was mad—the wood dealer—when he saw his wagon sank into a mud hole on the corner of Third and Stark streets yesterday, so deep that the combined efforts of four horses could not extricate it. How he managed to get out of that hole we did not hear

At a special meeting Tuesday Feb 15th of the German Catholic St. Joseph's Society, the secretary, Mr Joseph Wagner was presented with a handsome gold chain for his faithful services. The same was purchased from the jeweler, Mr A Prescheuen.

The Sisters of Charity, in charge of St Vincent's hospital, acknowledge with deep gratitude, the generous gift of a prominent citizen of Portland, by which they are enabled to cover the floors and stair ways of the hospital building with matting

A CARD.

Referring to the statement in the *Pacific Homestead Journal* of the 17th purporting to give a report of the proceedings in the Republican State Central Committee meeting held on the 15th inst, I have to say that during the absence of the reporter of the *Journal* taking notes of the chairman of the meeting asked me to inquire of the reporter whether he was taking notes of the common conversation of members of the committee I did make the inquiry of the reporter, and on being told by him that he was taking such notes, I in compliance with instructions I had received requested him to desist or to retire C F DU BOIS

Portland, Feb 17 1876

The champion skater of the State or the northwest, which will receive a gold medal in lieu of the "silver medal." The "silver medal" will be used as a "second best" premium, to be held as the first, subject to change for one year

OREGON STATE TEMPERANCE ALLIANCE.

Fifth Annual Session.

Second Day—Morning Session.

PORTLAND Feb 17 1876

The Alliance met at 9 30 A M, Dr J W Watts president in the chair

The sergeant at-arms being absent C F Fisher was appointed to fill the vacancy

The minutes were read and approved

On motion, it was decided to have a public temperance meeting in the evening and Messrs Dunbar and Smith and Mrs Coburn were appointed a committee to make arrangements

Mr Dunbar submitted the report of the committee on resolutions on the death of Miss Ella Cranston which was adopted by a rising vote as follows

WHEREAS We learn with great regret that our esteemed sister Ella Cranston departed this life on the 9th of October since this organization held its last session and

WHEREAS The deceased had been an active and devoted laborer in all the state work in the temperance cause, has occupied in society and has in those walks manifest so all that her actions were directed by a spirit of honesty kindness and fervency for truth, the good will and entire confidence of all with whom she was thrown in contact and

WHEREAS We realize that in her death the temperance army has lost one of its most steadfast and determined soldiers, therefore be it

Resolved That we will ever cherish the memory of our kind sister Ella who has gone from among us the bright and pleasant friend the perfect sister and loving daughter who sleeps in perfect rest knowing no waking this side the pearly gates of a brighter land"

Resolved That we mingle our tears which can but feint and feeble express imperfectly with those more immediately bereaved—her beloved sisters and other kindred whose wounded hearts no human science can heal

Resolved That the secretary of the Alliance be instructed to furnish a copy of these resolutions to the family of the deceased and also a copy to the press of the State for publication

Submitted with respect

W R DUNBAR
MRS A J DUNWAY
D J PIERCE

On motion, R Bird, T C Humphrey and D A Whitney were appointed to get out circulars and have notices published in regard to the public meeting this evening

The following resolutions were read and referred to the committee on political action

Resolved That in view of the approaching election it is the duty of all the friends of temperance to do all in their power to secure the nomination and election of men who are temperate honest and capable

Resolved That such action is this year more than ordinarily important and even necessary in view of the fact that three circuit judges are to be elected

Resolved That no man who habitually drinks intoxicating liquors or who even occasionally becomes intoxicated is fit for the important office of a judge of the circuit court, and that we will ourselves not vote for such men and that we will do all in our power to prevent others from voting for their elevation to the judiciary

Resolved That while we regard the sentiment expressed in the foregoing resolutions as especially necessary to guide all good citizens in the selection of men who as judges are called upon to pass upon the most momentous questions yet we regard them as only less important to be observed in the selection of officers of inferior functions

On motion the special order election of executive committee, was taken up which resulted as follows

Executive committee—W R Dunbar Dr G W Gray Mrs A J Dunway Jacob Conser Mrs L F Farmer

The committee on political action submitted their report as follows

To the State Temperance Alliance Your committee on political action would respectfully report That it is the duty of all friends of temperance to do all in their power to secure the nomination and election of men who are temperate, honest, and capable, to fill the different offices of our State and nation Therefore to secure this end we do most earnestly recommend that this Alliance repeal its action of last year establishing a separate temperance political party and instead thereof, we recommend that all friends of temperance and good order act with the different political parties, to secure this most desirable end

JACOB CONSER
DAVID NEWSOME
JOHN B GARRISON,
R J THOMPSON

A minority report of the same committee was submitted as follows

WHEREAS the Temperance political party was organized last year by the directions of the Alliance and the State Temperance Union, therefore would recommend that the Temperance party do not make any nominations until after the other political parties and if they can select the same from the different political parties already in nomination and if they cannot, then by all means to nominate an independent Temperance ticket JAMES H FRLSH

Motions were made to adopt both reports and amidst a great deal of filibustering and needless discussion on points of order the chair ruled the motion to adopt the majority report was in order

Gen E L Applegate a delegate from the I O O D of Salem, was called for and spoke for several minutes

Mr Dimick replied to Mr Applegate, and the hour having arrived for the Alliance to visit the Centennial rooms an adjournment was had until 1 30

Afternoon Session

The Alliance assembled with the officers in their places.

The minutes of the morning session were read corrected and approved.

The committee on credentials reported Rev L A Banks entitled to a seat as delegate from Brooklyn Lodge No 115

Mr Dunbar read a communication from the corresponding secretary of the Centennial Celebration Committee, which was referred to a special committee as follows P P Gates, J B Garrison and W H Vandeport

The majority report of the committee on political action was taken up and discussed

Rev Mr Thompson opened the discussion by claiming that the party in power is not so corrupt as has been claimed that it has exposed frauds He stated that in States the Republican party have passed laws strongly in favor of temperance He took grounds against a third party

Rev G W Dimick spoke in reply and quoted extensively from the OREGONIAN of last month regarding official corruption He held that the Republican party was basely corrupt, and spoke at length to prove his assertion He gave a conversation with a Republican member of the last legislature in which the confession was made that the Republican party dared not pass the temperance law before them He wanted it understood that if this Alliance went back on its former action he was not responsible for such action and would do the best he could for his principles

Gen E L Applegate spoke in reply to Mr Dimick He said the passage of a law in advance of a general healthy public opinion on the temperance question always baffled the purposes of such laws His talk was well received

Rev R J Thompson spoke for a few minutes

Mr Maroney sang the Rumseller's Hail which was loudly applauded

Rev. Mr Pierce spoke upon the necessity of work to accomplish anything in the way of temperance

A vote of thanks was tendered the OREGONIAN and other papers for publishing full reports of the Alliance

Mr W I Rigdon offered the following resolution which was adopted

WHEREAS Mrs Harriet E Turner has labored faithfully and energetically for the temperance cause in maintaining the late Temperance Ways and Means—J C Cooper, G W Dimick, J H Foster

Finance—Jacob Conser, J W Gamble B H. Allen.

The report of the treasurer was submitted and adopted

The finance committee reported and the report adopted

The committee on Centennial celebration reported as follows which was adopted

We your committee appointed on the invitation of James A Smith correspondering secretary Centennial executive committee would recommend that this Alliance accept the invitation and call a special meeting in this hall on the morning of July 4th 1876 for the purpose of taking part in the ceremonies referred to

P P GATES
J B GARRISON
W H VANDEPORT

The following resolution was adopted

Resolved That I H Baughman A B Hill Capt O C Applegate and Mrs M E Smith constitute a committee to organize and direct the action of Mrs M E Hosford in the establishment of a Juvenile Temperance in this state W R DUNBAR

The committee appointed on resolutions respecting the death of Rev Canton Keith submitted the following which were adopted by a rising vote

WHEREAS It has pleased Almighty Providence to remove Father Clinton Kelly from the pursuit of the Temperance Alliance on earth to the Alliance of the glorified in heaven and

WHEREAS Father Kelly while in the body was always an able and earnest worker for reformation therefore

Resolved That while for ourselves we deeply regret his departure from our councils to higher ones we forbid sake rejoice that like a valiant soldier he has fought the fight and kept the faith and now though dead he yet speaketh through the works that do follow him

Resolved That we tender our heartfelt sympathies to his relatives and family in their affliction

Resolved That we deem it a privilege to emulate his earthly example by striving constantly to attain the highest ideal of purity temperance charity and fraternal love

A I BENNETT
D J PIERCE
W R DUNBAR

The committee on resolutions submitted resolutions which were adopted thanking W R Dunbar for his efficient services as President for the past year The resolution was accepted for Mr Dunbar in a neat speech by Gen Applegate.

Resolutions of thanks to the railroad and steamboat companies and to the Baptist church were adopted

The following resolution was submitted and adopted

Resolved That the legislature of the State of Oregon be and is hereby most earnestly requested to enact a law making the vendor of liquor responsible for damages resulting from the sale of intoxicating liquors to the same person and that the owner of the property used for a saloon shall be liable for said damages

Resolved That it shall be necessary to secure the signatures of a majority of persons resident in a city town or precinct to a petition for license before a license shall be granted for the establishment of a saloon R J THOMPSON

The following resolution was reported back from the committee on resolutions and adopted

WHEREAS Confirmed inebriety is generally recognized as physical disease as much as small pox or leprosy

Resolved That in the opinion of this Alliance some adequate measures should be forthwith inaugurated for the scientific treatment and moral reformation of this unfortunate class in our beloved State and that a committee be appointed at this session for the proper presentation of this important subject to our next legislature.

A F JOHNSON

The following committee was appointed as provided by the above resolution A I Johnson, Col C A Reed and Rev D J Pierce

The resolution offered by David Newsome on last evening was reported from the committee on resolutions and adopted

Warrants were ordered drawn on the treasurer for hall rent $12 and printing $4 50

The Alliance adjourned until 7 30 o'clock

Evening Session

Prof McGibeny and family entertained the audience with an excellent song called 'King Alcohol' It is seldom an audience has listened to more entertaining music They also rendered very beautifully, Look on the Bright Side

The minutes of the afternoon session were read and approved

W R Dunbar offered a resolution that the next annual session of this Alliance be held in Albany Adopted

The president having this afternoon suggested that a committee on temperance legislation should be appointed, Mr Smith moved that a committee of ten be appointed to urge the attention of the Legislature to the matter of temperance legislation Carried

The following resolution was adopted

Resolved That it is the sense of this Alliance that all laws on our statute books licensing the sale of alcoholic beverages should be repealed H P JOHNSON

The following is the committee of ten appointed A M Smith, J Q Thornton W T Rigdon T H Cann, B H. Allen, D P Porter, Jacob Conser, Tilmon Lord, W Cranston C A Reed

The following resolution was passed

Resolved That a committee of one from each county be appointed to superintend the circulation of petitions for temperance laws, the same to be forwarded to and presented by the committee often

The following is the committee appointed Multnomah county J H Frush, Clackamas W A. Mull Marion A A Leonard Linn G A Dyson Lane O A Tibbetts Benton Thos Cauthorn Polk L L Casey Yamhill Capt C Handley; Washington W McLeod Wasco Col Lafton Umatilla Wm Russell Union I J Rouse Baker L H Tracy Grant M A Thompson, Clatsop W. H Smith Columbia Dr Caples Douglas Clarence Gailes Coos Isaiah Hacker Jackson, A D Helman Lake N Stephinson

Music on the piano was furnished by Miss Clara Dunaway and Miss Anna Fornside

Dr Watts was called for and for an hour presented the woes and sorrows of the effects of alcohol He showed by many the effect on the human system His remarks were well received

A letter was read from Rev J I Lips of Forest Grove who found it impossible to be present

Miss Anna Stearns sang "Don't go, Tommy which was highly applauded

A vote of thanks was tendered Prof Newell Prof McGibeny and family and to Misses Dunaway Fornside and Stearns and Mrs Kellogg, for musical entertainments during the session,

Capt O C Applegate read an original poem entitled 'Kello' which was highly applauded

Mrs A J Dunaway was next called for and spoke for some time upon the licence question

Mr Smith moved that Capt O C Applegate be requested to furnish a copy of the poem to the OREGONIAN for publication, which was carried unanimously

Rev R J Thompson spoke for a few minutes

Mr Maroney sang the Rumseller's Hail which was loudly applauded

Rev. Mr Pierce spoke upon the necessity of work to accomplish anything in the way of temperance

A vote of thanks was tendered the OREGONIAN and other papers for publishing full reports of the Alliance

Mr W I Rigdon offered the following resolution which was adopted

WHEREAS Mrs Harriet E Turner has labored faithfully and energetically for the temperance cause in maintaining the late Temperance Alliance against the ravaging circumstances and sparing neither time nor means in her labors therefore

Resolved That this Alliance recognize in Sister Turner an able worker and that we shall always be grateful to her and ever ready and glad to receive all such laborers in the temperance cause.

Father Newsome addressed the Alliance

The following was presented and adopted

Resolved That I H Frush be appointed a committee to prepare and have necessary petitions printed and forwarded to all members of the Legislature and furnished to such persons as will circulate the same

Money was called for and responded to liberally

Gen Applegate spoke in his peculiar forcible manner

The Alliance then closed with prayer

During the entire session there was a large and attentive audience present

POLICE COURT NOTES

John Thompson drunk and disorderly fined $5 paid John Seppach drunk and disorderly within the limits of the city fined $5 paid John Costello drunk and disorderly $10 paid John Smith vagrancy sent up for 10 days

Dr F J Wightman will be in Oswego Wednesday the 16th 17th and 18th of February Persons desiring treatment please call on or address another column

You can get a capital meal for 25 cents at the Fourteenth City Hotel

Yesterday was the warmest day of the season Thermometer ranged from 50 to 60 in the shade

Tuesday's sport in the Market is reported as Barnes Their lunches attracted large crowds

AMUSEMENTS.

GRAND CONCERT —It is scarcely necessary for us to remind the citizens of Portland that the first grand instrumental concert for the benefit of that most praiseworthy and laudable institution the Portland Library Association, will be given this evening at New Market Theater by the Amateur Musical Society assisted by a number of the best amateur vocalists of the city An excellent bill of fare has been prepared and will, beyond doubt be rendered in a creditable and satisfactory manner The following is the programme

PART I

Overture Italian Boy Laurent Waltz Moses Dodworth Orchestra

Vocal Duet The Lurline Watch Moses Dodworth and Struble

Vocal Solo—Kotsky Miss Humberson

Select aus Il Trovatore Bellini Orchestra

Vocal Solo Oh Peaceful Lake Miss Humberson

Instrumental Duo pianos—Fandango Il Bijou Traviata (Alberti) Misses Brenner and Harris

Vocal Duet The Harlequin Shop (Baker) Miss Dolph Miss Lamberson and Mr Struble

Waltz Wein Weib und Gesang (Strauss Orchestra

PART II

Overture to Zampa—Herold Orchestra

Vocal Solo Miss Dolph

Duet Zither and Guitar—Miss Franzen and Miller

Fantasia (Schultz) Orchestra

Comic Duet—John Anderson my Jo Mrs Fuson and Mrs Franklin

Selections from the Grand Commercial Dodworth Orchestra

Vocal Solo—Il Prega (or Thee (Donizetti) with Orchestral accompaniment Mrs Dolph

March—Le Prophete (Meyerbeer) Orchestra

Mr Simon Harris will wield the baton with his usual experience A very large number of tickets have been disposed of and an overflowing house may be anticipated Reserved seats can be procured at Pfunder's drug store corner Front and A streets during to day

The Barney Brothers gave an entertainment last evening at Ore Fino Theater to a fine audience The entertainment consisted of sleight of hand tricks feats of juggling and music These gentlemen propose to give an entertainment at Ore Fino Theater to morrow evening

THE COURTS

STATE CIRCUIT COURT—SHATTUCK J

THURSDAY Feb 17 1876

Ladd & Tilton vs Peter John foreclosure of mortgage decree by default

A H Johnson vs Benj Thornally default of defendant entered

Thos Mountain vs I C Robbins et al suit to quiet title defendants Mary A Robbins George C Robbins and Jas Guthrie Jr entered

Gustave Strube vs Joseph Burkhardt suit of foreclosure decree by default

Lewis Johnson vs H Rosenfeld et al appeal from justice's court order allowing the justice of the peace to amend transcript in accordance with facts

State of Oregon vs John Reed, charged with larceny from a store grand jury returned not a true bill, defendant discharged

Grand jury presented three bills of indictment

Mary Harvey vs Joseph Harvey suit for decree of divorce on ground of desertion

J H King vs Wm K Ish suit for possession of property, appeal from justice's court cause tried and submitted.

State of Oregon vs D T Quimby indicted on a charge of adultery defendant arraigned and allowed until Saturday morning to plead bonds fixed at $2,000 bonds approved and defendant discharged

I H Thessing vs H H Carpenter action on promissory note dismissed on stipulation at plaintiff's costs

THE TURF.

The San Francisco *Chronicle* of the 6th inst contains a sketch of the horses which are to take part in the great four mile race soon to come off. In speaking of the nimble footed Foster that paper says Foster is a tried four miler, having won at that distance, beating strong fields of horses When a four year old he won nearly every race he started in proving himself a horse of a fine turn of speed and of unflinching game Again under the supervision of Captain T G Moore who trained him for all his Eastern races and with the advantage of having been carried to Sacramento when his training has not been interrupted, there is little question that in the point of order he will be the equal of any He is a horse of fine size, and his breeding could not be better—by Lexington out of Verona, by imp Yorkshire. The Yorkshire mares have nearly in every instance, produced first class race horses from Lexington, and those which could go the distance In old times a matured horse was held to be the equal of younger ones in a race of four miles when they had to carry 126 pounds and as the "top weight now is only 114 pounds the veterans may outlast, in a hotly contested race the younger and fleeter animals

ANNUAL ADDRESS.

The annual address of Rev G H Atkinson, D D before the Pioneer and Historical Society of Oregon, will be delivered in Astoria on the 22d inst Subject The American Colonist in Oregon" All are cordially invited Arrangements have been made by the committee for a good old Pioneer meeting All papers please copy

W. H. GRAY, Cor. Sec

With a complete assortment of goods it is not to be wondered at—the steady rush to Fishel & Roberts. They aim to give their patrons entire satisfaction—in quality of goods, style of cut and the prices

MRS. DR. E. A. OWENS,

Office and residence east side First Street between Yamhill and Taylor Special attention given to Women and Children Complaints Also the Medicated Vapor Baths in treating Rheumatism and Chronic Diseases

OMNIS PROSINT

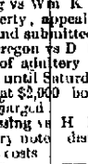

WM. PFUNDER,
APOTHECARY & CHEMIST,
Ankeny's New Market Theater Block
Portland Oregon
Pure Drugs, Chemicals and Medicines

GEO H CHANCE. J. WELCH.

CHANCE & WELCH,
Dentists,
Office—FIRST STREET,
(Odd Fellows' Temple)

The Celebrated Double Elastic

SPENCERIAN
STEEL PENS

Are for sale by all dealers in Stationery

For the convenience of those who may wish to try them Sample Cards containing one each of the 15 numbers will be sent by mail on receipt of 20 cts

IVISON, BLAKEMAN, TAYLOR & CO.
138 and 140 Grand st, New York.
d25eod3m

DR D JAYNE'S ALTERATIVE A STANDARD MEDICINE—a compound of those articles which long experience has proven to possess the most safe and efficient alterative and disobstruent properties and containing no concealed poisons an infernal or other metallic preparations Having before us the testimonials of thousands of persons who have been restored to sound health from its use It is recommended to the afflicted with entire confidence in the belief that it will effectually eradicate from the human system the diseases for whose cure it is designed

For Purifying the Blood the Alterative will be found to be a most effective medicine Acting directly on the circulation, it purifies the blood and passes with it into every tissue and fibre of the body removing every particle of disease from the system

For Scrofula, in all its forms whether Ulcerations of the flesh or bones, Discharges from the Ears Swellings Eruptions Tumors &c the Alterative has been found pre eminently successful By its action on the blood it destroys the virus or poison on which it feeds from which these diseases originate

For Skin Diseases the form direct cause of which will rarely also be found to be an obstructed state of the pores Jayne's Alterative by certain mild but powerful influences upon the skin restores the pores to their healthy condition and thus promotes a free healthful perspiration which carries off the impurities and gives perfect health and beauty to the skin

Forty Years Experience has proved the value of Dr Wistar's Balsam of Wild Cherry and it remains to-day in greater demand and more unbounded confidence than ever before Many who were given up to die of consumption were restored to health by its use and have since made it their household remedy

SCHOOL TAXES

FOR THE YEAR 1875 MUST BE PAID IN ORDER to receive the first day of March or until the same is levied by law on all of property I am now making the rounds of the School District and will be in my office from 1 to 5 P M each day

GEO W MURRAY
Clerk of School District No 1
Portland Feb 9 1876 tf

MONEY TO LOAN ON APPROVED SECURITY in sums to suit at reasonable rates by
JOHNSON M COWN & MACRUM
Lawyers and Brokers.
Jan9d1m

SEATTLE ITEMS

Our regular correspondent writes us as follows under date of the 15th

Court will adjourn to day or to morrow after having been in session for over three weeks

The diphtheria sore throat &c seems to be decreasing in Seattle as no deaths have occurred within several days and physicians say those suffering from these complaints are nearly all convalescing

The *Queen Victoria* reached here this evening at 5 o'clock She is both a fast and elegant steamer and seems to be fast becoming a favorite she is very regular her officers obliging, and she deserves public confidence

The Messrs Denny will put on in a month or two four steamers per month between Seattle and San Francisco It is also said that Goodall Nelson & Co will put on a line of steamers in the spring Fare and freight will be low and travel large

Mr Coleman informs us that he has no doubt that the *Wanderer* will be raised and brought to this place where she will be repaired When he was last at the scene of the wreck last week the weather was heavy for him to make any use of the various appliances he took with him to raise and secure her but into deep water He says the hull is nearly sound, and that she has received no irreparable damages

Yesterday at about 7 o'clock P M a cry of fire called an excited crowd of people to the corner of Commercial and Mill streets to the building occupied by Hovey & Barker The fire was checked before any harm was done If this had not been the case the whole business part of the city would most likely have been swept as I was a fresh breeze was blowing at the time The fire it is supposed, was caused by throwing a lighted cigar on the floor upstairs among some dry combustible material

The action of the Seattle and Walla Walla Railroad directors in issuing bonds bearing 18 per cent per annum giving security upon the real rolling stock property, etc gives notice to the people that the first section of the road, at least will be built this season When it once is opened through to the Renton and Talbot coal mines, it will give both those coal companies an opening to transport immense amounts of their products to this city, which alone will give a large share of business to the railroad company Everything at present indicates a very lively and prosperous year for Seattle

NOTES FROM SALEM.

SOCIAL, PERSONAL AND OTHERWISE

Our regular correspondent, under date of February 16th sends the following

Protracted meetings are being held at the Methodist church in this city which, we learn are meeting with most favorable results

The young ladies of the Waldo Hills gave a leap year party at Liberty hall on the evening of the 14th inst It was a success thanks to good management on the part of those having the affair in charge

The body of a dead man was seen floating in the river a few miles below this city on Saturday last Geo Pike and another gentleman immediately drove to a ferry below the place where it was seen but on their arrival and after three or four hours watching, were unable to discover it and its identification is as yet a mystery

Willie Kitzmiller, a young man employed on the Eagle farm, a few miles out of this city, met with a severe accident yesterday, which may yet prove fatal While harrowing in a field near the house the team became frightened and starting up suddenly, threw him forward, and the implement in some way fell on him, mangling his flesh in many places in a frightful manner Dr Sharpless was called and rendered all surgical assistance in his power, but the lad's recovery is considered doubtful

A Monument

As big as the grand Pyramid might be built of the teeth that have been ruined by neglect. Shall this ruling go on in face of the great fact that SOZODONT is a certain preservative of dental decay?

Get the Genuine! Beware of Imitations!

THOMSON'S
World-Renowned Patent
Glove Fitting Corset

No Corset has ever enjoyed such a world wide popularity. The demand for them is constantly increasing BECAUSE they give Universal Satisfaction are Handsome, Durable, economical, and

A PERFECT FIT.

Ask for Thomson's Genuine Glove Fitting and see for yourself that the name of THOMSON and trade mark, a CROWN is stamped upon the Corset. This caution is necessary because of the many worthless imitations palmed off as Genuine, which have no merit whatever

THOMSON, LANCDON & CO., N. Y.
Sole Importers & Patentees for the U. S.
d20deod2mMWF

OYSTERS, FISH AND GAME.

UNION FISH MARKET.

W L HIGGINS HAVING PURCHASED THE interest of L B Magoon in the above Market is prepared to furnish to the people of Portland all kinds of Fish Poultry Game etc to be found on the coast. Fresh supplies received every day and goods promptly delivered to all parts of the city W L HIGGINS
Proprietor Union Fish Market

NEW YORK MARKET.

CHAS. A. MALARKEY
Wholesale and Retail Dealer in
Fish, Poultry, Oysters & Game
S L Cor Stark and Second sts Portland Opn

COUNTRY ORDERS SOLICITED.

Highest Cash Price paid for Poultry and Game.

Shoalwater Bay Oysters
SERVED DAILY AT THE
PIONEER
RESTAURANT & CHOP HOUSE.
Washington Street, bet. First and Front.
OPEN DAY AND NIGHT.
Private Rooms for Ladies Gentlemen or Parties
Orders out of the house promptly attended to
A FOURNIER.
L. WILBRON

GEM
OYSTER ROOMS!

5,000 Eastern Oysters
Fresh Lot Shoalwater Bays
NOW ON HAND

EASTERN AND SHOALWATER BAY
OYSTERS!
In Every Style at the
"OXFORD," Oak Street,
BRANCH SALOON in the Clarendon Hotel
WALKER & SON.
Shoalwater Bay Oysters 50c per hundred

PIONEER WOOD YARD
FOOT OF YAMHILL STREET.
SORENSEN & TAYLOR.
ALL KINDS OF WOOD,
Sawed and unsawed constantly on hand and delivered to any part of the City

R. C. JANION & CO.
Offer for sale
One 7-Octave ROSEWOOD PIANO, London Model
One 7-Octave ROSEWOOD PIANO Paris Prize Model
At Wholesale Prices.

S. SHERLOCK,
Wholesale and Retail Dealer in
Saddlery, Harness, Saddlery Hardware, Hill's Concord Sing and Double Buggy Harness, &c., &c.
A LARGE ASSORTMENT OF TEAM HARNESS ON HAND.
No. 61 Front Street and No. 62 First Street, Portland
In Stock, a Fine Assortment of Horse Blankets and Buggy Robes.

OREGON IRON WORKS—ALBINA.
THE OREGON IRON WORKS ARE NOW PREPARED, AND HAVE SUPERIOR Facilities at their NEW WORKS in ALBINA for Manufacturing every Description of
PORTABLE, STATIONARY, HIGH AND LOW PRESSURE ENGINES AND BOILERS, HOUSE CASTINGS,
Machinery for Grist Mills and Saw Mills, Ornamental Fence Work, Iron and Brass Castings of every description.
THE REPAIRING OF BOILERS AND MACHINERY PROMPTLY ATTENDED TO.
Have a LARGE STOCK of PATTERNS on HAND which is Unexcelled for Variety and Quality.
FIRST CLASS WORK DONE at the LOWEST MARKET RATES Special Attention given to STEAMBOAT and BLACKSMITH Work. Steam Pulling done Steam Gauges tested and repaired
WE buy Cast Scrap Iron Brass Copper and Lead
PORTLAND, LOCK BOX 303. JOHN SINNAMON, Superintendent
Late Superintendent of Ames Iron Works Oswego New York

WILLAMET IRON WORKS,
Incorporated September 14, 1865,
CORNER OF NORTH FRONT AND "E" STREET
P FITZHUGH Secretary R R THOMPSON President PETER TAYLOR, Vice President
Iron and Brass Founders, Boiler Makers, General Machinists And Engine Builders,
MANUFACTURE AND HAVE FOR SALE
High and Low Pressure Marine and Stationary ENGINES and BOILERS; Saw Mills Grist Mills; Quartz, Mining and Agricultural Machinery.
WATER WHEELS, of several patterns equal to any imported on hand and made to order of any size Agents for the celebrated Moore & Parker Water Wheel cheaper than any first class Wheel
REPAIRING OF MACHINERY AND BOILERS promptly attended to and executed with neatness and dispatch
THE LARGEST AND BEST STOCK OF PATTERNS North of San Francisco. No charge for the use of them
Agents for Knowles' Patent Steam Pump, the best in use. Also, Agents for the Ammonia Preparation for the Prevention and Removal of Boiler Scale.
DeGroot's Ornamental Iron Fence; a variety of Beautiful Patterns for Cemeteries, etc.
House Castings, Etc., Etc.
JAMES LOTAN, Superintendent.

CITY FOUNDRY & MACHINE SHOP
JOHN HONEYMAN & CO.
Corner Columbia and Front Sts., Portland, Oregon.
HAVING recently rebuilt and enlarged our Works, we are now prepared to fill all orders for any Work in our line, viz:
PORTABLE AND STATIONARY ENGINES, GRIST AND SAW MILLS, MINING MACHINERY, IRON FRONTS.
IRON AND BRASS CASTINGS of every description furnished at short notice at lowest market rates
Repairing promptly attended to. ja27d1y

J. STRAHLE & CO'S
STANDARD
BILLIARD TABLES,
With the Celebrated
Delaney's Patent Steel Wire Cushions.
The Best and only Reliable Tables Manufactured.
FOUR NEW STYLES,
Nonpareil, Grecian Curve,
Inlaid Bevels, California Bevels.
The Delaney Patent Cushions are endorsed by the following scientific judges, whose decision is certainly worthy the consideration of Amateurs A Garnier, Ubassy, Vignaux, The Dions A P Rudolph, Maurice Daly A. Kraker, etc., as the only
PERFECT BILLIARD CUSHION of the DAY
The largest and finest stock of Billiard Tables ever displayed in this city, and with increased facilities for manufacturing, we are prepared to sell at a
Great Reduction On Former Prices.
First Class New Inlaid Bevel Table $325 00
First Class New California Bevel Table 300 00
Complete with all Appurtenances
Second hand Billiard Tables, Straight or Bevel cut but little used, at from $125 00 to $250 00
Also,
New, Attractive & Beautiful Pool Tables.
American Pool Table, six pockets, complete,
Wooden Bed $175 00
Same—slate 200 00
Pigeon Hole Tables—New Plain 90 00
Same—New Style finished in Laurel 100 00
BALLS, CLOTHS, CUES,
And everything appertaining to Billiards.
The well known reputation of our Old Established House is a sure guarantee to the purchaser against misrepresentation Before purchasing elsewhere we invite the trade and the public to examine our stock and compare the prices
JACOB STRAHLE & CO.,
Jan12dwsp 333 Market street San Francisco

HURD'S RAZOR BLADE
Axes and Hatchets!
An Invoice of above just received and
FOR SALE LOW.
Shelf and Builders' Hardware.
MECHANICS' TOOLS,
&c., &c., &c.
JOHN R. FOSTER'S,
97 FRONT STREET, CORNER STARK

MILLER, MARSHALL & CO.,
OF
"OREGON CITY MILLS,"
ANNOUNCE TO THE TRADE THAT THEY ARE now manufacturing Flour with the aid of the
MIDDLINGS PURIFIERS,
and feel warranted in asserting that our bitherto Extra Manufacture is much improved by the NEW PROCESS, which we believe a fair trial will demonstrate Also, SUPERFINE FLOUR and MILL OFFALS always on hand and quoted at the lowest market rates
Address all orders as above
Oregon City Or Oct 1st 1875

W. J. Q.
(BILLY,)
OAK STREET—near First.

MARKETS.

MARCUS M SPALDING MORTON M SPALDING
SPAULDING BROS.
Stalls 1 and 2 Central Market,
Wholesale & Retail Butchers.
FINEST MEATS IN THE MARKET
Free Delivery to all parts of the City

A. H. JOHNSON.
Stalls 26, 27 and 28 Central Market,
Dealer in all kinds of
Fresh Meats.
PACKER OF BEEF AND PORK.
Highest Price paid for all kinds of Fat Stock

CHRIS. SCHLOTH,
Washington St., near Third,
Is prepared to supply Fresh
Beef, Pork, Mutton, Veal, Etc.
Free Delivery to any part of the city

S. KELLER,
Cor. Madison and First Streets,
Is prepared to supply Fresh
Beef, Pork, Mutton, Veal, Etc.,
WHOLESALE AND RETAIL.
PORTLAND MARKET.
E. H. GARLING.
Cor. MORRISON and SECOND STREETS,
KEEPS CONSTANTLY ON HAND the best of all kinds of MEATS All orders delivered in any part of the city Free of Charge. Also KOSHER BEEF, VEAL AND MUTTON.

BUSINESS CARDS.

W. W. PIPER

The Daily Oregonian.

FRIDAY MORNING, FEBRUARY 18, 1876

TERMS OF THE OREGONIAN

Rates of Subscription (Payable in Advance) Postage Prepaid at this office.

DAILY	WEEKLY
One Year, by mail $10 00	One Year, by Mail....$3 00
For months " 1 00	Six Months..... 2 00
By carrier, per week 20c	Three " 1 00

Remittances must be made by Draft Postoffice Order or Registered Letter at our risk

Be sure to give Postoffice address in full, including State and County

Remittances should be made at least two weeks before expiration of subscription

Address OREGONIAN PUBLISHING CO
Portland Oregon

OREGON

James K Weatherford has been appointed notary public for Oregon to reside in Linn county

There will probably be two new church buildings erected in Albany this season, which will give that city nine houses of worship

On next Tuesday Feb 22d, the Good Templars of the lodge at Columbia Academy Washington county will celebrate Washington's birthday

There have been no fevers in Cornelius thus far, this winter and with the exception of two or three cases of mumps and epizootic this place has been comparatively healthy

Rather a comical foot race took place at the seat of learning at Cornelius the other day between our pedagogue and a refractory pupil The celerity of the teacher at length prevailed

The editor of the *Mountain Sentinel* predicts a very early spring, as he saw snakes in the Grand Ronde river The idea occurred to us to inquire how many empty bottles he had in the buggy after seeing those snakes?

Major Thomas Charman has been appointed by the Centennial commissioners one of a committee to solicit subscriptions to help defray the expenses of Oregon's display at the Centennial Exhibition The amount apportioned to Clackamas county is only $250.

A letter from Butter creek, Umatilla county of a late date says We are having regular spring weather at present, and stock of all kinds are doing well Mr Samuel George is feeding a fine lot of steers which ought to bring the highest spring price. The Portland butchers ought never to let them pass"

A gentleman from Roseburg informs us that on Wednesday afternoon P P Sheridan of that place, made an assault upon Judge Willis of that place, which came near proving fatal to the latter, who was struck with, as is believed, an iron bar and knocked down a flight of stairs. The provocation we did not learn

On Wednesday, the 16th, as a farmer near Oakland in Douglas county was plowing in his field he unearthed the skeleton of an Indian which had been in the ground for a long time Near by it he plowed up what was much better than a dead Indian, to wit, $900 in the old $50 slugs once in quite common use in Oregon

The *Enterprise* says Mrs Parsons, an old resident of Canemah was taken from Oregon City to the East Portland asylum on the Saturday afternoon train, a raving maniac The doubtful recovery of a son, who was very low with the typhoid fever, so preyed upon the old lady's mind that it gave way under the strain of insanity.

A correspondent at Roseburg writes a letter making loose complaint of the action of a conductor of the train at that place last Sunday afternoon in running a train at high speed over the bridge near that place where the people were promenading. On the occasion referred to Mr. and Mrs. Hogan came near having to jump in the creek or be run over

A few days since the house of Mr. Wm Kaseberg on the Baker mountain, in Umatilla county, was burglarized, and quite an assortment of articles taken therefrom Suspicions soon fastened on a man named Fox, but calling himself Charles Campbell, and he was followed and the goods found in his possession, but the thief escaped, and if he will leave the country the people will be glad of it otherwise he may get into trouble, and possibly into jail.

The *Independent* says. Last week at the district school in Forest Grove a difficulty took place between the teacher, Mr Bailey, and a boy by the name of Wolcott Geiger when the latter struck the teacher with a pocket knife, cutting his pantaloons and slightly wounding his leg. A brother of young Geiger attempted to assist the reckless youth when some of the scholars prevented him, and the teacher gave the young desperado a thrashing. Dr Geiger brought the matter before the directors and they expelled both of the boys from school.

REPUBLICAN STATE CONVENTION.

A Republican State Convention is hereby called to convene in the city of Portland Wednesday, May 3d, 1876, at 11 o'clock A M to select six delegates to the National Republican Convention, candidates for judges of the supreme court in the second, third and fifth judicial districts, for prosecuting attorneys for the several judicial districts three presidential electors, and a candidate for representative in congress, and for the transaction of such other business as may come before the convention

It is recommended that primary and county conventions in the several counties be held as follows: Primary conventions on Wednesday April 19th, and county conventions on Wednesday, April 26th, or at such other times as the county committees may appoint.

The following is the apportionment of delegates to the said convention upon the base of the Republican vote for representative in congress in 1875.

Baker	3	Linn	10
Benton	6	Marion	13
Clackamas	6	Multnomah	14
Clatsop	1	Polk	4
Columbia	2	Tillamook	2
Coos	5	Union	3
Curry	2	Umatilla	4
Douglas	7	Wasco	3
Grant	3	Washington	4
Jackson	6	Yamhill	8
Josephine	2		
Lake	2	Total	116
Lane	7		

In making this call for a Republican State Convention, the State Central Committee realize the fact that too much importance cannot be attached to preliminary operations This being a government of the people, by the people, for the people," the agents or officers of the government should be in accord with the people According to the general accepted plan of selecting candidates, the first steps are taken in our primary, county and State conventions These form the ground work of political organization upon which the whole superstructure must stand or fall If honest men desire honest officials is it asking too much that they lay aside for a day all other business affairs and devote the time necessary to select proper persons to attend county and State conventions?

In view of these considerations and of the important interests at stake we earnestly appeal to all legal voters who are in sympathy with the *principles* of the Republican party, regardless of personal likes and dislikes to rally at the primaries and see to it that none but true men are entrusted with the business of preparing for the coming political campaign. Select men who are not only true themselves in the broadest sense of that term but men of *character*, men who can say I will do my utmost for the good of the people and defiance of rings and cliques

It is unnecessary at this time to reiterate in this call the principles of the Republican party the glorious record is still fresh in the memory of an enlightened public it is secured upon all the great principles affecting our national existence it is the party of progress and development it opposes corruption wherever found and inflicts punishment upon corrupt politicians, fearful and sudden as with a respect of person or position it favors the unrestrained enfranchisement of the people with untrammeled right of suffrage and its banner is found in the van leading on the hosts of reformers in all the lands to higher civilization and larger freedom

L S SCOTT Chairman
I G NORTH and Secretary *pro tem*

Republican papers throughout the State please copy

Nothing Rocks the Baby like Anodyne Liniment nothing is more generally used Its friends multiply every day Sold by druggists

Piso's Toothache Drops cure in one minute

For Bronchial, Asthmatic and Pulmonary Complaints *Brown's Bronchial Troches* have a remarkable curative properties

FOR SALE.

BOILER AND ENGINE 14x12 WITH Gearing and Shafting Apply to JOHN HAM, north end of Front street Portland

THE DISCOUNT ON SILVER

The *Commercial News* of San Francisco on this much agitated question, says

The present redundancy of silver and the consequent depreciation in its value is unreal that is it is from present appearances to increase unless some new outlet can be found for it The plethora of this metal bears with severity upon our business men, who are compelled by some of their tight fisted customers to submit to a discount on amounts received in liquidation of accounts which amounts to a serious curtailment of their legitimate profits This loss has of late become so serious that our leading jobbers are already considering the advisability of converting it into gold for the purpose of handling same Practically the evil Silver has now been steadily falling in value for some years consequently the growing tendency among patriots is to shun the loss of it and insist on receiving in lieu gold in its place This is connected with the numerous and unanimity of the names of this coast has resulted in the presentation discount on this metal the bad effects of which are felt among us every day Could good may, however result from this unfortunate affairs If Congress action is taken by Congress, we seen no good reason why the fractional currency in use in the East may not be withdrawn now and replaced by silver Such action would absorb a large amount of silver and naturally lessen the premium The withdrawal of the fractional currency would be a long step toward the resumption of specie payments and the return of prosperity to the entire country

FINANCE AND COMMERCE.

Financial.

THURSDAY EVENING Feb 17 18

Gold in New York 116@116¼

Legal Tenders in Portland buying 88 selling 89

Coin Exchange on San Francisco at par

Currency Exchange on San Francisco ½ per cent. premium

Coin Exchange on New York ¾ per cent. premium

Telegraphic transfers on New York 1 per cent premium

Currency Exchange on New York ½ per cent. premium.

Gold Bars 750 par.

The action of the Board of Trade of this city in adopting and recommending the San Francisco rates of discount on silver coin meets with some approbation but is not universally believed to be a wise measure The chief difficulty will be with the small dealers whose receipts are usually in such sums as the law allows to be paid in silver at par while their bills with the jobbing or wholesale house are of sufficient amounts to require payment in gold or for which a lawful tender cannot be made in silver People, however can make their calculations being put to some inconvenience at first but will be able to adapt themselves to the altered values etc and in time the matter will be regarded much as is now regarded the difference between coin and legal tenders

The local money market is not essentially changed from the condition noted for the past few days. The accumulation of funds in the vaults though indicative of a sluggishness of trade movements for the time being is at least an assurance tolerably strong that when business which must manifest some activity when the spring is fairly opened, the country will be well prepared to meet its demands, and that no pressure will be experienced in the progress of the commercial interests that at that season are expected to assume their largest volume

Liverpool Wheat Market.

The following is our special cablegram of what quotations, direct from Liverpool to day

LIVERPOOL Feb 17 187
OREGONIAN, Portland To day's Liverpool wheat market closed as follows Oregon wheat, ex warehouse, from 10s 8d to 11s per cental California club ex warehouse from 10s 9d to 11s 1d per cental Oregon cargoes afloat on passage to the United Kingdom, 10s 2d to 10s 9d per cental The market is dull HENRY JUMP & SONS

Under those figures for Oregon and California club the quotations for average California wheat would be 11s 1d@10s 4d or an average of 10@6d lower than Oregon cargoes

The Produce Market.

Locally there are few incidents in this department of trade that call for special notice at this time Some reports of a weaker market for wheat in Liverpool having been received buyers are handling the cereal with a great deal of caution, while holders are inclined to wait until the market is more settled before accepting the situation and disposing of their surplus, but in the meantime, quotations are sustained at $1 60@1 65 as the extremes Flour is in liberal supply and a good home trade with a fair shipping demand We hear of offers of 1 000 barrels at best quoted rates without a taker. Provisions are active at former quotations and trade is increasing as the season progresses and the demand from adjacent mining or lumbering districts which take a good portion of our surplus is being felt in the local market. Dairy products continue to come forward freely and though choice qualities of butter and cheese are always inquired for of common are not quite so brisk and sellers of such are rather at a disadvantage in the market Eggs are yet held at 20 cents

Hemp Produce Market.

WHEAT—For fair average lots $1 50@$1 6 per cental sacked

FLOUR—Spotable best brands $5 00 @ bbl good outside and country brands $4 75, fine and superfine, $4 00@4 25

OATS—Surprise 70c per bushel common to black 65@

BARLEY—Choice brewing $1 5@1 60 feed $1 35@1 40 ₱ cwt.

MILL FEED—Bran $22 ₱ ton shorts $30 chopped middlings, etc $27 50@30 oil cake $40@50

DAIRY PRODUCTS—Butter, solid 15@20c ₱ lb prime, 20@22c roll, 20@25c fancy dairy, 40 @45c cheese, quotable at 17@18 ₱ lb

EGGS—Quotable at 20c ₱ dozen

CHICKENS—Full grown $7 00@8 00 ₱ doz

HIDES AND FURS—We quote best selected hides at 12½ ₱ lb culls 10@ll green 6@8c dry 18@20c deer 18@20c ₱ lb for dried and 40@75 each green mink skins $1 50 each, otter $1@3 each, beaver $1@$1 25

POTATOES—Common 60@65c choice to ₱ bushel

ONIONS—As to quality $1 25@1 75 ₱ 100 lbs

HAY—Choice timothy baled $16@$18 loose $15 wild $10

DRIED APPLES—In sacks 6c in kegs 6½c $7 ₱ lb

RIPE FRUITS—Apples, $1 25@1 75 box pears $1 50@2

BACON—Hams choice 16@17 common grade 14@15 sides 12@13c should be 2c

FRESH MEATS—Beef dressed 6@7c ₱ lb on foot 3½@4c dressed hogs 6@7 ₱ lb mutton sheep $2 dog ₱ head

LARD Oregon made fresh in tins 11 to 12c ₱ lb in kegs 11c

DRIED FRUITS—With pits 6c pitless 10c to 12c ₱ lb

Shipping Intelligence.

We learn that the British bark Oder is in the north at Liverpool for this port via Honolulu sets brings an assorted cargo and is consigned to R R Jamison & Co

The bark entines Portland and Tim O Shinner to arrive will load breadstuffs for San Francisco from the Salem Flouring Mill Company

[BY TELEGRAPH]

SAN FRANCISCO Feb 16—Arrived Schr Fearless Coos Bay str City of New York Newport Schr Evanline Coos Bay

Sailed—Br steamer Raleigh York Japan U S str Shubrick cruise U S str Richard Rush cruise

SAN FRANCISCO Feb 17—Sailed—Bk Dawn Australia bktn Lucy Stanwood Astoria bk Fortuna Port Gamble bktn Victor Port Gamble schr Exalted Coos Bay bk Mary Bells Honolulu

San Francisco Markets.

[BY TELEGRAPH]

SAN FRANCISCO Feb 17—Flour Superfine $4 @4 75 extra $5@5 50 shipping grades $5 @5 25 ₱ barrel for jobbing lots

Wheat Offers shipping strong $1 90 choice milling $1 95

Barley—Feed $1 80@1 85 shipping $1 90@1 95

Oats $ @ ₱ ctl.

Corn Large yellow $1 80 small $1 85

Potatoes Best $1 @1 10

Hay Choice $20

Bullion—Bar silver in bars at 116½c

Legal tenders 116½c

Exchange on London sight 10 days 10 per cent discount

Sterling Bills 10 per cent discount

Coin Gold $1 per ounce premium

Auctioneers and Cure.

A medicine which symptoms of a disease is a course of desirable object of medication at their root doubt palliate which possess in all such remedial efficacy The temporary suppressance of the indicia of a disease in many instances however delude the sick into belief that they are cured Many of the quack nostrums bored grave testimony to the permanent remedial effects of Hostetter's Stomach Bitters in cases of liver disorder chronic constipation intermittent and remittent fevers urinary and rheumatic ailments have also recorded the fact that the temporary relief so readily afforded by the medicines which they tried they found utterly inspired hopes which were speedily dissipated by a return of the malady The Bitters is only to be had genuine and permanently cures the maladies which they are adapted to

AGENTS FOR THE OREGONIAN.

Subscriptions to the DAILY & WEEKLY OREGONIAN may be remitted direct to the office by registered letter the charge being only 10 cents or paid to the following agents

I P Fisher (Advertising Agent) San Francisco
T N Hibben & Co Victoria

Oregon.

Canus Smith Amity H Woodcock Kerbyville
Thos Smith Autaria John W Watts Lafayette
S F Young Albany I M Kelly Lafayette
I M Merrill Ashland S H Claughton Lebanon
I Wilson Astoria A Wilson Lewisville
D H Thompson Abrams & Co Lincoln
Stephen Smith Aurora H Z Ruhle I K Gross
C H Hoover Baker City W Saunders Marshfield
M Cowan Bellevue W F Crow Milton
W J K Rowe Shedville R H Hall & M Monmouth
I W Hulbert Butteville John Spencer
G W Norris Bull Ville Wm A Mattia
Butte Creek Mill W Wright Monroe
Mitchell Butte Creek Mill W Wright Monroe
Chas Henry Butteville I Scott
Cal Ewing Belle Creek
Wm Ward Corbett William Merchant Scott
Coffin Mill Corbett's Mill Chas Hembree New Hope
W Watson Clackamas P M Johnson Oregon City
W H Tabb Cobbs & Mitchell Co Eastside Mallory
Chas Caruthers Canemah P M Eastside
Chas Caruthers Canemah Eastside Farmer
Adams Corvallis I W McCoy Forrest Grove
Covert Cherry Grove Shirley Chehalem Valley
Hibbard Canemah Hibbard
Chas Hibbard Canemah D F Thomas Tillamook
Rose Hill H C Stanton Tualatin
Cris Taylor Dallas Dallas Williamette Valley
J D Lee Dallas W Wilson Salem
Wm Bosworth Dallas Shelby & Co Hayes Spokane
J W Kenyon I M Drain D J Mason Scio
B Morse Independence Dr Lyser Scio
C C Hamblock Fisher's A White Shedd
H A Brigham Fairfield J R Morris Shedd
W Bowlby Forest Grove A Shedd I M
Shedd & Co Forest Grove F M Brown Salem
J F Heron Forest Grove W Hess Spalding
Smith Halsey D M Gray Simpson
Kilcy Co Halsey D A McElroy Co Eugene
Smith Brasfield & Co Eugene Breeden St Paul
Harrisburg E Hutchinson I M Tangent
A B Gibson Hubbard's G W Miller Albany
M M McIntyre Hardin Co P McKillop Dayton
S A Hendricks Goshen Jos H Kelly Pendleton
W J Hedges Independence G W Ames Union
do do E Davis W Chehalem
N Langell Jacksonville C McMorris J M Wasson
J W Reland Jefferson Mauldt Bros Walla Walla
Smith Brasfield & Co E Peters Yamhill
Junction City

Washington Territory.

Chas Brady Bruceport Virginia Searey I M Lee Tenino
H Brown Camille
J Hogue P M Chehalis C F Orchard New Tacoma
T Davenport Colfax San Juan
G W Miller P M Dayton W F Taylor
T Johnson Goldendale Humphrey & Young
Kalama
M Call & Co Kanaskat Hall Harris Seattle
J Conner La Center Meeker Tenino
Miller Co Lewis River D J Bellings Vancouver
Crosby & Lowe Olympia F B Lewis Walla Walla
J Jeffcoln Jr Oysterville W S Smith Whitesburg
S W Hover Port Gamble Puyallup Yakima

LAND FOR IMMIGRANTS.

Choice Farms for Sale.

4,000 ACRES, IN QUANTITIES TO SUIT PURCHASERS

230 ACRES 20 miles SOUTH AND ADJOINING the Railroad Depot at Salem all under cultivation and suitable for grain or vegetables

946 ACRES four miles southeast of Salem on the railroad with Mill creek running through it This is the choicest farming land in Marion county with fine springs consisting in part of the old Rector donation claim on which I raised the present year fifty bushels of wheat and three tons of timothy per acre. The first crop of oats ever raised on part of this land measured ninety four bushels per acre grain weighed and ground chopped by Mr Alfred Stanton of Salem

2,700 ACRES of prairie and light brush land with timber for farming purposes bounded by the Willamette river for four miles beautiful lake on the east boat landings all along the river commencing four miles north of Salem—**all choice grain land**—the largest and most suitable body of land to be found in the Willamette valley to be purchased in a colony To be sold from $10 to $25 per acre This land will all be immediately reserved and can be sold in larger or smaller parcels to suit purchasers. It can be subdivided to the best possible advantage and I can offer any person or persons or colony of persons desiring to purchase homes in the finest part of the Willamette valley near the city of Salem and within reach of the best social advantages as well as most favorably located with respect to markets greater advantages on more favorable terms, than they ever expect to realize again. THOMAS CROSS

Salem Nov. 9 1875 n94dwtm

W. STARR'S BALSAM OF WILD CHERRY.

COUGHS, HOARSENESS INFLUENZA Sore Throat Colds Whooping Cough, Croup Pleurisy Complaint Bronchitis Asthma Bleeding of the Lungs and every affection of the Throat Lungs and Chest are speedily and permanently cured by the use of

Dr. Wistar's Balsam of Wild Cherry.

This well known preparation does not dry up a cough and leave the cause behind as is the case with most medicines but it loosens and cleanses the lungs and allays irritation thus removing the cause of the complaint.

CONSUMPTION CAN BE CURED

by a timely resort to this celebrated remedy as is proved by hundreds of testimonials received by the proprietors None genuine unless signed I Butts Seth W Fowle & Sons Proprietors, Boston Sold by Responsible Hostetter & Co San Francisco and by dealers generally

MUCH NEEDED.

A GOOD HOTEL AND LIVERY STABLE is greatly needed at Hwaco and North Beach W T Parties desirous of investing will be furnished great and important city favorable terms Apply to J D HOLMAN Portland

REDFORD RATES.

ONLY A FEW MORE LOTS AT HWACO AND North Beach will be sold at the original Redford rates until July next only one hundred and fifty dollars Apply for one of these lots to J D HOLMAN Portland

FISHERIES AND TANNERIES

VERY DESIRABLE SITES FOR SALMON Fisheries and Tanneries for sale. Apply to J D HOLMAN Portland Until after 1st February at Hwaco W T jan18dlmwk

State Treasurer's Notice.

TREASURER'S OFFICE
SALEM Feb 17 1876

NOTICE IS HEREBY GIVEN THAT THERE are funds in the State Treasury for the payment of the following warrants to wit Nos 1145 1151 1160 1161 1162 1163 1164 1165 1166 1167 1168 1169 1170 1171 1172 1173 1174 1175 1176 1177 1180 1181 1182 1183 1184 1185 1186 1187 1188 1189 1190 1191 1192 1193 1194 1195 1196 1197 1198 1199 1200 1201 1202 1203 1204 1205 1206 1207 1208 1209 1210 1211 1212 1213 1214 1215 1216 1217 1218 1219 1220 1221 1222 1223 1224 1225 1226 1227 1228 1229 1230 1231 1232 1233 1234 1235 1236 1237 1238 1239 1240 1241 1242 1243 1244 1245 1246 1247 1248 1249 1250 1251 1252 1253 1254 1255 1256 1257 1258 1259 1260 1261 1262 1263 1264 1265 1266 1267 1268 1269 1270 1271 1272 1273 1274 1275 1276 1277 Interest on the above warrants will cease from this date

Also notice is hereby given that the payment of warrants Nos 1 to 1144 and 1278 to 1376 inclusive bearing interest at the rate of 6 per cent per annum and warrants Nos 1145 to 1277 inclusive bearing interest at the rate of 7 per cent per annum will cease from and after the 20th day of January 1876 (Thursday) A H BROWN
State Treasurer

State Treasurer's Notice.

TREASURER'S OFFICE
SALEM Feb 17 1876

NOTICE IS HEREBY GIVEN THAT THERE are funds in the State Treasury for the payment of the following warrants to wit Nos 1 to 1144 inclusive bearing interest at the rate of 6 per cent per annum and warrants Nos 1145 to 1277 inclusive bearing interest at the rate of 7 per cent per annum will cease from and after the 20th day of January 1876 (Thursday) A H BROWN
State Treasurer

JAS L KING
Notary Public

EDW B CHATTIN,
Commissioner for Oregon

KING & CHATTIN,

(Successors to E B Thibault deceased)

Notaries Public, Commissioners of Deeds

For all the States and Territories,

CONVEYANCERS,
REAL ESTATE AND GENERAL AGENTS

Office—144 California St., San Francisco California.

☞Particular attention given to the taking of Depositions dc1946m1pw6m

K of P Excelsior Lodge No 1, meets every Wednesday evening at 7 o'clock in Castle Hall over the Post Office All members of Sister Lodges and sojourning brethren cordially invited to attend THEO BARKER C C
LEE A SWAFFORD K R S

Hassalo Lodge No. 18, I. O. O. F.—Meets every Friday evening at 7 o'clock in Odd Fellows Temple, corner of First and Alder streets. Members of the Order are invited to attend By order of N G

Samaritan Lodge No. 3, I. O. O. F.—Meets every Wednesday evening at 7 o'clock in Odd Fellows Temple corner of First and Alder streets. Members of the Order are invited to attend By order of N G

BANKS.

LADD & TILTON, BANKERS.

DEPOSITS RECEIVED, AND COIN AND CURRENCY accounts kept, subject to Check at sight.

COLLECTIONS made and proceeds promptly remitted

INTEREST FIXED DATE paid on Coin Time deposits

Coin & Currency Exchange

(Sight and Telegraphic,) for sale on

SAN FRANCISCO NEW YORK
ST LOUIS CHICAGO

Bills of Exchange,

Drawn in the usual way for any sum desired on

LONDON HONG KONG
PARIS BERLIN
FRANKFORT ON THE MAIN

THE FIRST NATIONAL BANK OF PORTLAND.

Designated Depository and Financial Agent United States.

President HENRY FAILING,
Cashier JAMES STEEL.

DEPOSITS RECEIVED IN COIN OR CURRENCY subject to Check at sight

INTEREST ALLOWED on Time Deposits of Coin

LETTERS OF CREDIT issued available in the Atlantic States

SIGHT EXCHANGE AND TELEGRAPHIC TRANSFERS payable in Coin or Currency, for sale on NEW YORK, SAN FRANCISCO, CHICAGO ST LOUIS

SIGHT or SIXTY DAY BILLS drawn in sums to suit direct on

LONDON, PARIS
BERLIN FRANKFORT ON THE MAIN.

THE

BANK OF BRITISH COLUMBIA,

Incorporated by Royal Charter.

Paid up Capital.....$2,000,000

WITH POWER TO INCREASE TO

$10,000 000.

HEAD OFFICE—No 8 East India Avenue, Leadenhall Street, London.

BRANCHES

In Vancouver Island, British Columbia, San Francisco and Portland.

AGENCIES

In New York, Canada, Scotland and Ireland.

Exchange for Sale on

England, Ireland, Scotland, New York and Canada.

INTEREST ALLOWED on Time Deposits at the rate of SIX (6) PER CENT. PER ANNUM for periods of three months and upwards

Approved Bills discounted or Collected. Loans made on available collaterals.

FREDK. TOWNSEND,
Acting Manager

LAW CARDS.

ELLIS G. HUGHES,
ATTORNEY AT LAW,
Room 1 Ankeny's Building Portland

HUELAT & EASTHAM,
ATTORNEYS AT LAW,
PORTLAND—In Opitz's new Brick 30 First street.
OREGON CITY—Chapman's Brick upstairs

SYL C HUELAT JNO B WALDO,

SIMPSON & WALDO,
ATTORNEYS-AT-LAW.
No 12 Ankeny's Building

WHALLEY & FECHHEIMER,
Attorneys at Law,
rooms Nos 7 and 8 in Gilsan's Building, corner First and Ash Streets, Portland.

F. A. CHENOWETH,
Attorney-at-Law—Corvallis, Oregon.

HOTELS AND RESTAURANTS.

ST. CHARLES HOTEL,
Cor. Front and Morrison Sts., Portland, O
PERKINS & COGGAN, Proprietors.
This is the First Class Fire Proof Hotel in the City CONTAINING 100 WELL FURNISHED ROOMS
Free Coach to and from the House.

CLARENDON HOTEL,
ZIEBER & KNOWLES,
Proprietors.
Opposite the Railroad and Steamship Offices street cars pass the House every five minutes
Free Coach to and from the House.

Fourteenth Year of Publication.

POR'LAND

CITY DIRECTORY

For 1876.

IN PRESS AND WILL BE PUBLISHED IN OR about February 1876 the PORTLAND CITY DIRECTORY for 1876, embracing a General Directory of Residents a Directory of East Portland together with a Business Directory and other statistics relative to the Progress and Present Condition of the City

The work the FOURTEENTH ANNUAL ISSUE of the above work the publisher will spare no expense to render it FULLY RELIABLE and ACCURATE his sole aim being to make the DIRECTORY useful to every citizen in Portland as a faithful annual index of the commercial condition of the city

The canvassing for names in the city and East Portland will be continued to include parties to go to ensure correctness in every detail

All competent Canvasser will solicit for advertisements and the Publisher hopes that in the same patronage may be extended to the contemplated issue that has been received during the past twelve years

☞ Please report all errors and omissions in Items or Business Names left at the office of Publication

S. J. McCORMICK, Publisher,
11 First St Portland, Oregon

THE CANVASS FOR

SAMUELS' PORTLAND DIRECTORY

IS NOW UNDER WAY AND WILL PUSH FORWARD with the same care and accuracy that have characterized the previous issues of this publication Some thirty pounds new will be introduced and the Book for other reasons will be in every way worthy the confidence of the public Parties desiring anything from the Directory will please call on or address the Publisher

SAMUEL Compiler
Washington street corner 1st st

State Treasurer's Third Notice

TREASURER'S OFFICE
SALEM Feb 17 1876

NOTICE IS HEREBY GIVEN THAT THERE are funds in the State Treasury for the payment of the following warrants issued on the Special Road Fund to wit Nos 1 to 1144 inclusive bearing interest at the rate of 6 per cent per annum and warrants Nos 1145 to 1277 inclusive bearing interest at the rate of 7 per cent per annum will cease from and after the 20th day of January 1876 (Thursday) A H BROWN
State Treasurer

RAILROADS.

Oregon & California R. R. Co

To Take Effect Sunday, Aug. 22d, 1875, at 4 A. M.

DAILY (EXCEPT SUNDAY),
As follows

PORTLAND AND ROSEBURG

LEAVE		ARRIVE	
Portland	7 00 A M	Roseburg	7 10 P
Roseburg	5 00 A M	Portland	4 15 P

ALBANY EXPRESS TRAIN.
DAILY (EXCEPT SUNDAYS)
As follows

LEAVE		ARRIVE	
Portland	8 50 P M	Albany	8 25 P M.
Albany	5 30 A M	Portland	10 05 A. M.

FREIGHT TRAINS
DAILY (EXCEPT SUNDAYS) AS FOLLOWS

LEAVE		ARRIVE	
Portland	6 00 A M	Junction	6 00 P. M
Junction	4 A M	Portland	5 15 P M

The Oregon and California Railroad Ferry makes connection with all Regular Trains.

Close connections are made at ROSEBURG with the Stages of the Oregon and California Stage Company

☞Tickets for Sale to all the principal points in California and the East at Company's Office,

Cor. F and Front Sts., at Ferry Landing PORTLAND

Storage will be charged on freight remaining in Warehouse over 24 hours

Freight will not be received for shipment after 5 o'clock P M

J BRANDT Jr Gen'l Supt.
E P ROGERS
Gen'l Freight and Passenger Agent.

Northern Pacific Railroad.

PACIFIC DIVISION.

KALAMA TO TACOMA.
DAILY (SUNDAYS EXCEPTED)

LEAVE		ARRIVE	
Kalama	11 20 A M	Tacoma	1 30 P M
Tacoma	6 30 A M	Kalama	12 40 P M

CONNECTIONS

At Kalama with O S N Co's Boats for all points on Columbia River

At Tenino with stages for Olympia.

At Tacoma with Steamers for Seattle Olympia and all other points on Puget Sound

On Saturday and Wednesday at 6 A M with steamers for Port Townsend Victoria Nanaimo New Westminster and Fraser River

And on the 15th and 30th of each month for SAN FRANCISCO with Pacific Mail Steamship Co's first class Iron Screw Steamship

CITY OF PANAMA.

Through line from Portland to San Francisco

Cabin $25 00 | Steerage $12 00

Through Tickets for sale at the office of the O S N Co Portland Or

J W SPRAGUE,
General Superintendent.
H W FAIRWEATHER,
General Ticket Agent

LIVERY AND HACK STABLES.

O'REGON TRANSFER COMPANY

OFFICE & HACK STABLE,

S W Corner of Second and Stark Street

Until further notice our Carriage Rates will be as follows

Calling and Riding In City Limits $1 00 an hour

To or from Trains and Steamboats, 50 cents each person

To and from Concerts Theaters, Balls and Parties $1 00 a couple

Funerals one horse 1 00 an hour

☞All orders given to our Drivers or left at the office will be promptly attended to day or night

E. CORBETT'S

Livery, Hack & Feed Stables,

(FIRE PROOF)

COR. SECOND AND TAYLOR STREETS.

Reasonable Charges for Bus. Particular Attention paid to Boarding Horses.

OBSERVE PRICES IN THE HACK DEPARTMENT

Riding $1 00 per hour
Calling $1 00 first hour for each additional hour
In boats 50 cents each passenger
Funerals $2 per Hack
To and from Balls and Parties $3 50 a couple.

Orders left at STABLE or FISHEL & ROBERTS promptly attended to at any hour

People without means will be furnished Hacks free to funerals for the next thirty days

POND'S EXTRACT

"Hear, for I will speak of excellent things."

POND'S EXTRACT The great Vegetable Pain Destroyer. Has been in use over thirty years, and for cleanliness and prompt curative virtues cannot be excelled

CHILDREN. No family can afford to be without Pond's Extract. Accidents, Bruises Contusions, Cuts, Sprains, are relieved almost instantly by external application Promptly relieves pains of Burns, Scalds, Lacerations, Chafings, Old Sores, Boils, Felons, Corns, etc Arrests inflammation, reduces swellings, stops bleeding, removes discoloration and heals rapidly

FEMALE WEAKNESSES. It always relieves pain in the back and loins fullness and pressure pain in the head nausea, vertigo

IN LEUCORRHŒA it has no equal All kinds of ulcerations to which ladies are subject are promptly cured Pulber details in book accompanying each bottle.

PILES—blind or bleeding—meet prompt relief and ready cure. No case, however chronic or obstinate, can long resist its regular use.

VARICOSE VEINS. It is the only sure cure

KIDNEY DISEASES. It has no equal for permanent cure.

BLEEDING from any cause For this it is a specific. It has saved hundreds of lives when all other remedies failed to arrest bleeding from nose, stomach, lungs, and elsewhere.

TOOTHACHE, Earache, Neuralgia and Rheumatism are all alike relieved, and often permanently cured

PHYSICIANS of all schools who are acquainted with Pond's Extract of Witch Hazel recommend it in their practice We have letters of commendation from hundreds of Physicians, many of whom order it for use in their own practice In addition to the foregoing, they order its use for Swellings of all kinds, Quinsy, Sore Throat, Inflamed Tonsils, simple and chronic Diarrhœa, Catarrh for which it is a specific, Chilblains, Frosted Feet, Stings of Insects, Musquitoes, etc Chapped Hands, Face, and indeed all manner of skin diseases

FOR TOILET USE it removes Soreness, Roughness and Smarting, Jacks Cuts, Eruptions and Pimples. It is the only specific and relief when a mortify improving the Complexion

TO ARMIES Pond's Extract. No sick Regiment ever March without it Be sure and get Pond's Extract. The only persons living who ever made it

HISTORY and Uses of Pond's Extract sent free on application

POND'S EXTRACT COMPANY,

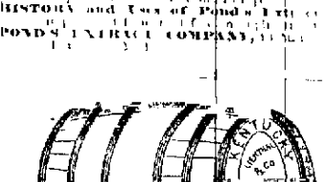

BLUE LICK WHISKEY.

HAVING BEEN APPOINTED SOLE AGENT for the above celebrated brand of Kentucky Whiskey, I am in receipt of an invoice of the same in barrels half barrels and cases which I am prepared to offer to the trade, at jobbing rates.

H. FLECKENSTEIN,
SOLE AGENT,
Wholesale Dealer in Wines and Liquors,
No 147 First, near Taylor street.

OCEAN STEAMERS.

FOR SAN FRANCISCO, DIRECT.

CARRYING U. S. MAILS.

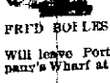

THE OREGON STEAMSHIP COMPANY'S Steamer

AJAX.

FRED BOILES Commander

Will leave Portland Warehouse and Dock Company's Wharf at Foot of F street for the above port

WEDNESDAY, FEBRUARY 24, 1876,
At 4 o'clock P M

For Freight or Passage apply at the Office of the Company corner F and Front streets.
GEO W WEIDLER, Agent.

For PORT TOWNSEND, VICTORIA, NANAIMO, FORT WRANGLE and SITKA.

CARRYING U. S. MAILS.

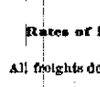

THE OREGON STEAMSHIP CO.'S Steam Propeller

CALIFORNIA,

JOHN HAYES ..... Commander,

Will leave Portland Warehouse and Dock Company's Wharf at foot of F street, for the above ports,

WEDNESDAY, MARCH 1, 1876,
At 4 o'clock P M

For Freight or Passage apply at the Office of the Company corner of F and Front streets
GEO W WEIDLER, Agent

PACIFIC MAIL STEAMSHIP CO.

FOR SAN FRANCISCO.
VIA TACOMA

THE FIRST CLASS IRON STEAMSHIP

CITY OF PANAMA.

Passengers for San Francisco via Victoria will leave Portland per Steamer "Emma Hayward" on

WEDNESDAY, FEB. 16, AT 6 A. M.

THROUGH FARE from Portland to San Francisco Cabin, $35 00 | Steerage $12 00

Tickets for sale at Office Oregon Steam Navigation Company, corner Front and Ash streets up stairs

Through Tickets sold to China, Sandwich Islands, Australia, New Zealand, Panama and New York

RIVER STEAMERS.

NOTICE.

FROM AND AFTER JAN 21ST until further notice the steamer R. N. COOKE will leave her dock foot of F street, every day (Sundays excepted), at 2:30 P M for Oregon City

Passengers for Dayton and Intermediate points will take cars at Portland at 2 30, connecting at Canemah on Monday and Thursday of each week

Rates of Freight Greatly Reduced.

All freights delivered in Portland free of drayage.

Freight forwarded to Astoria with dispatch.

J D BILES, Agent.

THE WILLAMETTE

Transportation and Locks Co's

STEAMERS leave PORTLAND from the Company's Wharf, between Washington and Ash streets, as follows

FOR DAYTON—Tuesday, Thursday and Saturday at 7 A M.

FOR ALBANY—Monday, Tuesday Thursday and Friday, at 6 A. M.

FOR CORVALLIS and HARRISBURG—Monday and Thursday, at 6 A M

For Lightering and Towing of Vessels

Between Portland and Astoria apply at the office of the Company, near corner of Front and Washington streets

FRANK T DODGE Agent.

Oregon Steam Navigation Co.'s PASSENGER SCHEDULE.

PASSENGERS LEAVE PORTLAND FOR DALLES—Daily, (